TRILLIUM

Eyes on Us

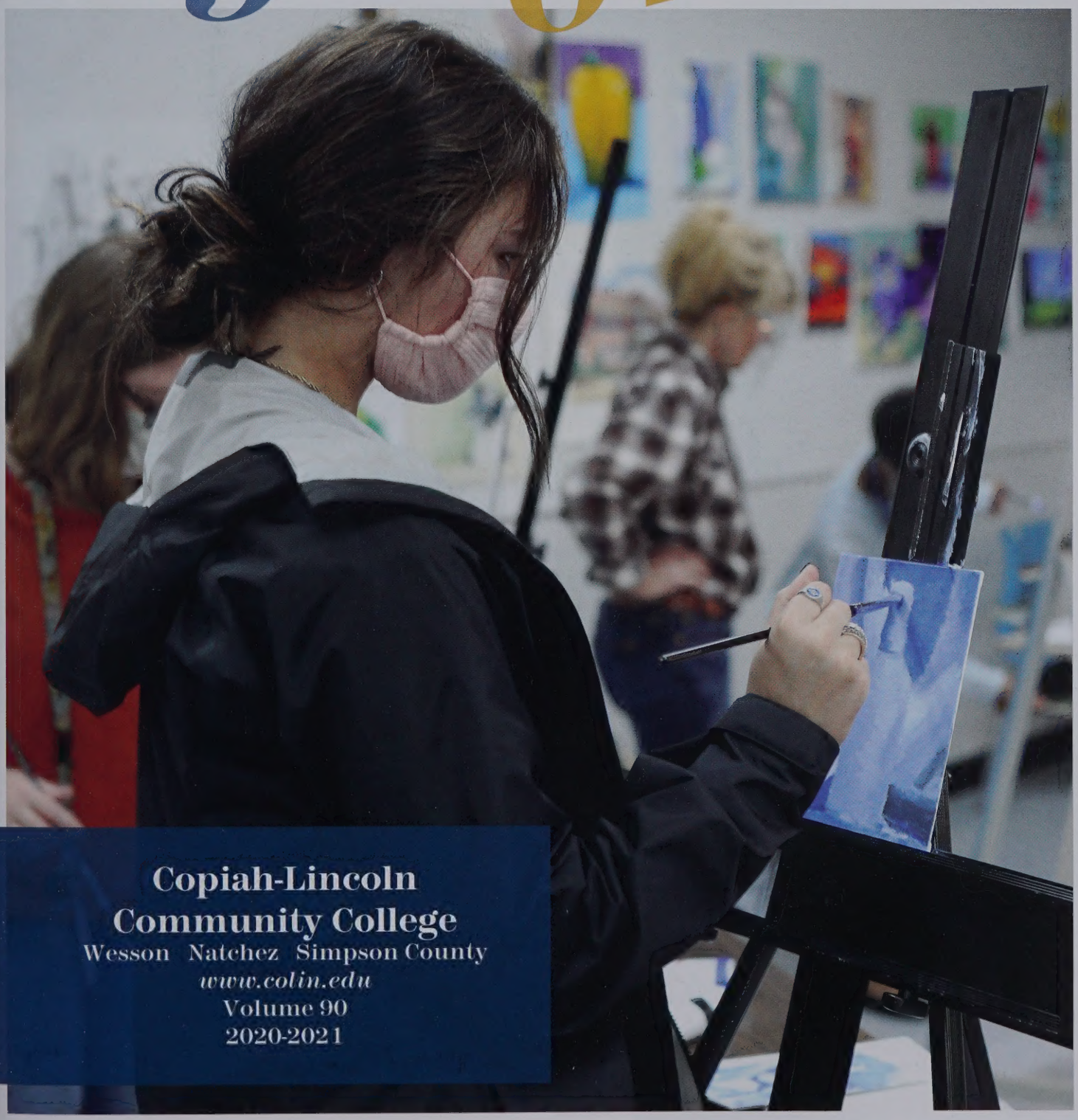

Copiah-Lincoln Community College

Wesson Natchez Simpson County

www.colin.edu

Volume 90

2020-2021

Photo by | SCARLETT HART

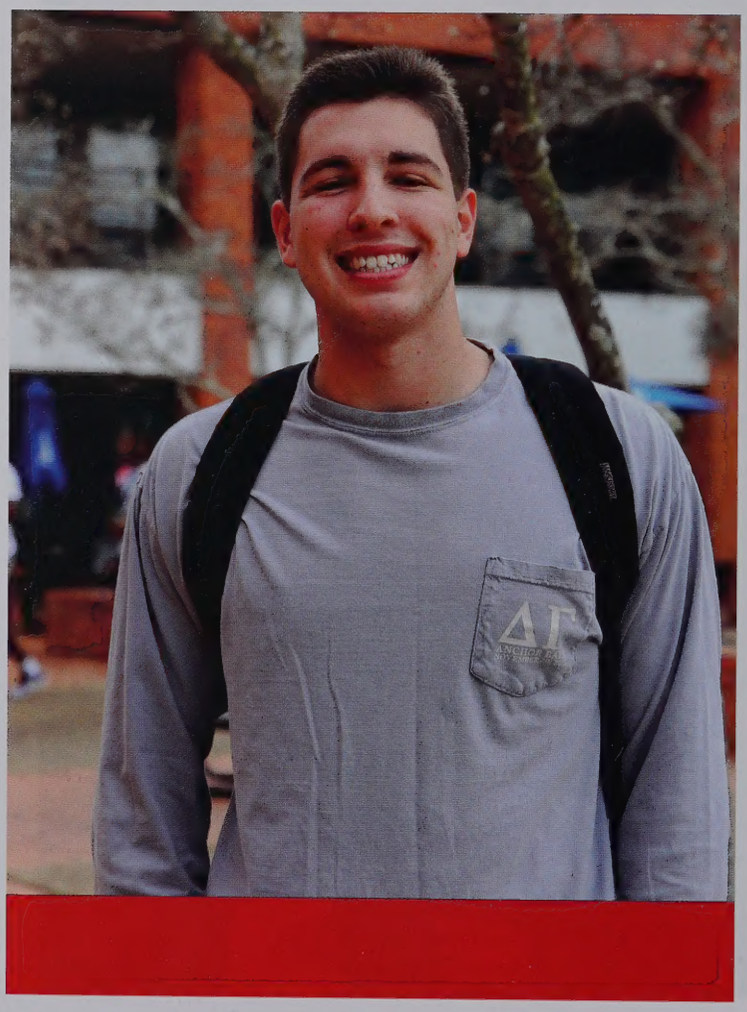

Photos by | SCARLETT HART

2020...a recap

When the college released for Spring Break in March of 2020, we had no way of knowing that would be our last time together for months. The COVID-19 pandemic hit hard and we were forced to move all instruction to a virtual format for the remainder of the semester. Students did not return to the residence halls following Spring Break and all spring athletic schedules and events were canceled. Some employees returned to campus in June and preparations for the fall semester became priority. Deep cleaning, sanitizing, installing partitions, barriers, ordering thousands of face masks, bottles of hand sanitizer, and the list goes on. Our deep desire to have students back on campus was matched by our great concern for the health of all members of the Co-Lin family.

Despite the odds, we welcomed students back to campus in August of 2020 with a "Protect Our Pack" plan to help keep everyone safe. Class sizes were smaller, most on-campus activities couldn't happen, and athletic schedules were canceled or postponed, but we were educating students in the best way we could!

Throughout the entire pandemic, we've witnessed faculty members go above and beyond what was required of them. We've seen our students thrive regardless of the circumstances, some students even learning virtually for the very first time. At the time of this publication in March 2021, we are seeing things get back to normal slowly and safely. You'll notice a few changes to this year's Trillium due to all the changes that took place this year, but we hope you'll see how the Co-Lin family did all they could to keep Co-Lin 'The Place To Be' even in the most challenging of times.

Table of Contents

Awards.....4
Events.....28
Clubs & Organizations.....44
Athletics.....54
Faculty & Staff.....84
Students.....100

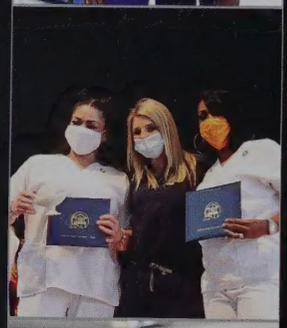

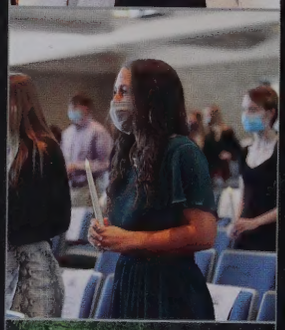

Photos by | SCARLETT HART & JOHNNY SMITH

Success

Honoring our students for their hard work and determination is a highlight each year. Although we could not allow as many spectators as in a normal year, a limited number of audience members were allowed to attend some of our annual events like the presentation of the Homecoming Queen and her court, the annual Trillium Pageant, and Awards Day ceremonies. In other cases, we took advantage of technology and were able to live stream events.

Awards/Achievements

Trillium Dedication
P. Eugene Bates

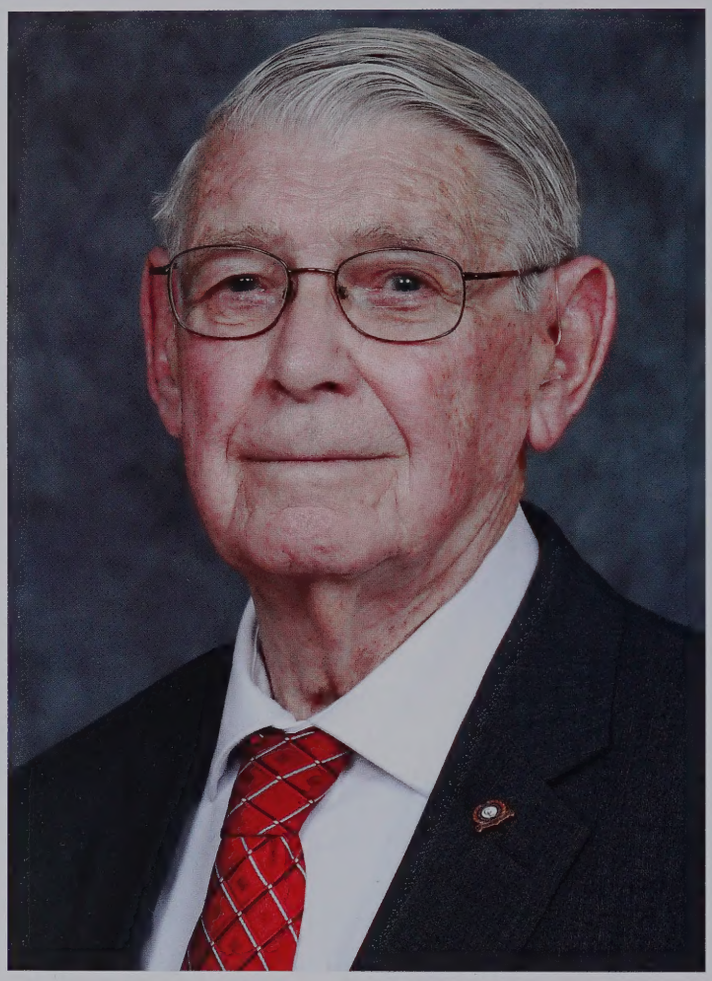

P. Eugene Bates was first appointed to serve on the Copiah-Lincoln Community College Board of Trustees in June of 1983. He was elected to serve as Chairman in August of 2001. After serving as chairman for 17 years, Bates retired as chairman effective June 30, 2018. He continued to serve on the Board as Chairman Emeritus until his passing on January 19, 2021.

Bates was honored in June of 2012 by the Co-Lin Board of Trustees with the dedication of the P. Eugene Bates Residence Hall for men's honors students on the college's Wesson Campus.

Bates is a graduate of the Jefferson County public school system, attended Co-Lin, and then obtained his Bachelor's and Master's Degrees in agriculture from Mississippi State University. A cattleman and conservationist, Bates and his wife, the former Susie Mae Bullen, owned and operated Villa Gayoso and Idlewild Plantations. Mr. Bates was the proud father of two daughters, Paula Green (Ron) and Evie Peavey (Woodie), and the grandfather of nine grandchildren and nine great-grandchildren. He served as a deacon at First Baptist Church in Natchez.

"The service and leadership of Mr. Eugene Bates spanned several Co-Lin presidencies. He led the Co-Lin Board of Trustees with professionalism and effectiveness. The college and its leaders benefited greatly from his wise counsel and guidance. His gentle demeanor, kind spirit, and encouraging words of support will be greatly missed by all of those who had the special privilege to work with him." - Dr. Jane Hulon Sims, President

"Leadership, honesty, integrity, humility, loyalty, and a desire to leave a place better than he found it. These are the attributes that come to mind when I think of Mr. Eugene Bates. He and his wife Susie always greeted you with a smile and a warmness that made you feel welcome. I'm going to miss the wise council and friendship of Mr. Bates and maybe most of all his constructive criticism when, as a friend, he would look me in the eyes and say 'Tommy, you might need to rethink that.'

Thanks for your service to Co-Lin and your friendship." - Tommy Sasser, Board of Trustees Chairman

"As a leader, Mr. Bates was committed to the success of Copiah-Lincoln Community College and he cared very deeply about its employees and students. His leadership was instrumental in the success of the college through the years he served on the Board of Trustees but especially during the years he served as chairman of the board.

It was an honor for me to work side by side with Mr. Bates while he served as chairman. I was impressed with his willingness to listen to those around him and then make sound decisions based on what he believed was in the best interest of the college.

Mr. Bates was humble, intelligent and one of the most honorable men that I have ever known."

-Dr. Ronnie Nettles, Retired Co-Lin President

Co-Lin Hall of Fame

Anna Kaitlyn Ashley
Wesson Campus

Anna Kaitlyn Ashley of Magee serves as Phi Beta Lambda President, and is a member of the Trailblazers, Wolf Tales Student Newspaper, Council of Presidents, and the Eta Omega Chapter of Phi Theta Kappa. She was selected as Co-Lin's 2019 Most Beautiful, a freshman homecoming maid, and Who's Who at Copiah-Lincoln Community College. Anna Kaitlyn is a Wolf Pack Cheerleader and a Taylor Presidential Scholar. She is the daughter of Joey and Jennifer Ashley of Magee.

Oluniyi "Nehi" Ayedun
Wesson Campus

Oluniyi "Nehi" Ayedun of Brookhaven is President of the Trailblazers and serves as a tutor in the Writing Center. He was selected as Mr. Co-Lin and Who's Who at Copiah-Lincoln Community College. Nehi is a Co-Lin Cheerleader. He is the son of Jameelah Sharrieff-Ayedun and Taiwo Ayedun.

Victoria Jones
Wesson Campus

Victoria Jones of Brandon serves as Baptist Student Union President and is a member of the Centurions, Mu Alpha Theta, the Eta Omega Chapter of Phi Theta Kappa, Council of Presidents, and the Trailblazers. She was selected as a beauty in the Trillium Beauty Pageant and to Who's Who at Copiah-Lincoln Community College. Victoria is the daughter of Rev. Rodney and Robyn Jones.

Photos by | JOHNNY SMITH

Morgan McCray
Wesson Campus

Morgan McCray of Ridgeland is Student Government Association President, Vice President of Service for Phi Theta Kappa, and is a member of the Trailblazers, Mu Alpha Theta, and Council of Presidents. She was selected as Miss. Co-Lin, Who's Who, and Phi Theta Kappa Officer of the Year. Morgan is a member of the Lady Wolves Basketball team and was selected as MACJC Academic All-State and NJCAA All-Academic Team. Morgan was also selected to the PTK All-Mississippi Academic First Team. She is the daughter of Clintis and Shelia McCray of Ridgeland.

Susana Patino Ramirez
Wesson Campus

Susana Patino Ramirez of Bogota, Colombia is a member of the Lady Wolves Tennis Team. She was selected to Who's Who at Copiah-Lincoln Community College and to the Vice President's List. She was also honored as the Athlete of the Week. Susana is the daughter of Luis Patino and Rocio Ramirez.

John Clyde Ready
Wesson Campus

John Clyde Ready of Monticello is a member of the Eta Omega Chapter of Phi Theta Kappa and the Baptist Student Union. He was selected to Who's Who at Copiah-Lincoln Community College and is a Taylor Presidential Scholar. John Clyde is a member of the Wolf Pack Tennis Team and was selected as MACJC All-Academic First Team and NJCAA All-Academic First Team.

Co-Lin Hall of Fame

Asia Robinson
Natchez Campus

Asia Robinson of Natchez is the daughter of J.T. and Shernika Robinson. She serves as Vice President of Service for the Alpha Alpha Zeta Chapter of Phi Theta Kappa. Asia was selected to Who's Who at Co-Lin and as a sophomore homecoming maid. She is a biology major with plans to become an optometrist.

Skyler Thompson
Natchez Campus

Skyler Thompson of Natchez is the daughter of Rodney and Renee Marceleno. She serves as President of the Alpha Alpha Zeta Chapter of Phi Theta Kappa and is President of Phi Beta Gamma Science Club. Skyler was selected as Miss Co-Lin and to Who's Who. She is on the PTK All-Mississippi Academic Team and was selected as a PTK Golden Opportunity Scholar. A pre-nursing major, Skyler plans to become a nurse and eventually a nurse anesthetist.

Brandon Wallace
Natchez Campus

Brandon Wallace of Natchez is the son of Leslie Wallace. He is a member of the Alpha Alpha Zeta Chapter of Phi Theta Kappa. Brandon was selected to Who's Who at Co-Lin. He was on the President's and Vice President's List. An Automation and Control Engineering Technology major, Brandon will further his career as the Traffic Control Technician for the City of Natchez.

Photos by | JOHNNY SMITH

Emily Magee
Simpson County Center

Emily Magee of Magee is the daughter of David and the late Connie Magee. She serves as Vice President of Service for the Beta Xsi Psi Chapter of Phi Theta Kappa. She was selected as a Campus Favorite and a sophomore homecoming maid. Emily was selected to the Phi Theta Kappa All-Mississippi Academic Team. She is a member of the Trailblazers, the Alpha Omega Bible Club, and Student Government Association.

Hannah Thornton
Simpson County Center

Hannah Thornton of Magee is the daughter of Joe and Jen Thornton. She was selected as Miss Co-Lin, a sophomore homecoming maid and to Who's Who at Co-Lin. Hannah is a member of the Alpha Omega Bible Club, Vice President of the Beta Xsi Psi Chapter of Phi Theta Kappa, and Sophomore Representative for Student Government Association. She was also selected as a William Winter Scholar and to the PTK All-Mississippi Academic Team.

Mr. & Miss Co-Lin
Wesson Campus

Oluniyi "Nehi" Ayedun & Morgan McCray

Oluniyi "Nehi" Ayedun of Brookhaven is President of the Trailblazers and serves as a tutor in the Writing Center. He was selected as Mr. Co-Lin and Who's Who at Copiah-Lincoln Community College. He is a Co-Lin Cheerleader. After Co-Lin, Nehi plans on attending Washington State University for veterinary science and biomechanical engineering.

Morgan McCray of Ridgeland is Student Government Association President, Vice President of Service for Phi Theta Kappa, and is a member of the Trailblazers, Mu Alpha Theta, and Council of Presidents. She was selected as Miss. Co-Lin, Who's Who at Co-Lin, and PTK Officer of the Year. Morgan is a member of the Lady Wolves Basketball team. She is a pre-med major with goals to become a pediatric physician.

Photo by | SCARLETT HART

Mr. & Miss Co-Lin
Natchez Campus

Skyler Thompson & Selvalas Gould

Skyler Thompson of Natchez serves as President of the Alpha Alpha Zeta Chapter of Phi Theta Kappa and is President of Phi Beta Gamma Science Club. Skyler was selected to Who's Who at Co-Lin and to the Phi Theta Kappa All-Mississippi Academic Team. A pre-nursing major, Skyler plans to become a nurse with future goals to become a nurse anesthetist.

Selvalas Gould of Natchez is the son of Selvalas Gould Sr. and Nnenda Ejiohuo. He is a sophomore biomedical science major. Selvalas was selected as the Outstanding Psychology Student in 2020. After Co-Lin, he plans to attend the University of Southern Mississippi. Selvalas is known for his willingness to always help out when needed at any and all campus events.

Photo by | NANCY MCFARLAND

Mr. & Miss Co-Lin

Simpson County Center

Walter Baldwin & Hannah Thornton

Walter Allen Baldwin of Magee is the son of Greg and Julie Baldwin. He is a political science major. Walter received the Public Speaking award and was selected to Who's Who at Co-Lin. He has served as Student Government Association Vice President and Representative.

Hannah Thornton of Magee is the daughter of Joe and Jen Thornton. She was selected as a sophomore homecoming maid and to Who's Who at Co-Lin. Hannah is a member of the Alpha Omega Bible Club and is Vice President of Phi Theta Kappa. After Co-Lin, Hannah will attend Mississippi State University's exchange program to a Latin American country.

Photo by | JOHNNY SMITH

Campus Favorites

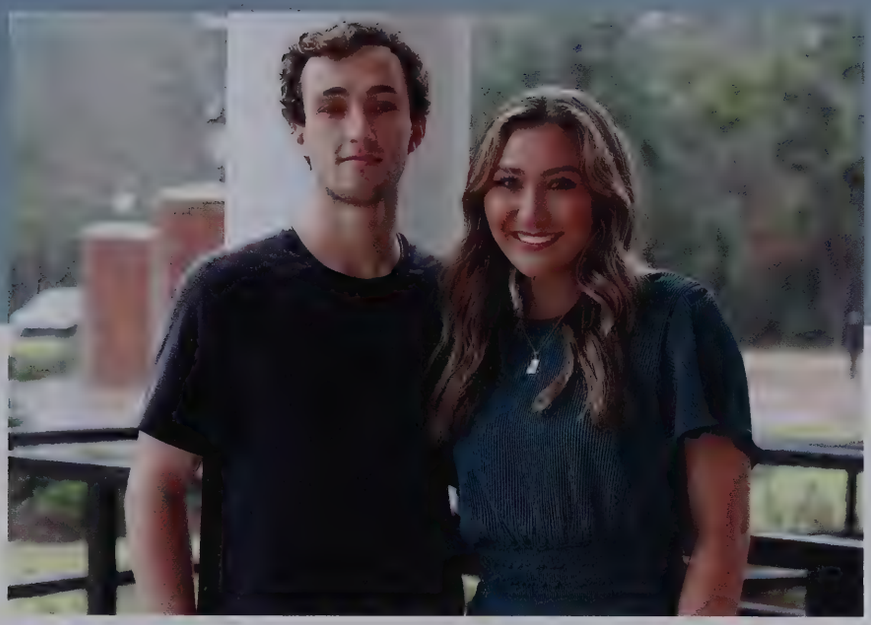

WESSON CAMPUS FAVORITES
Jett Calcote and Abigail Carter

NATCHEZ CAMPUS FAVORITES
Erica Smith, Tammy Spalding, Kenneth Seals, Raven Wallace, Zehlin Cornett, T'Amber Lee, Karlie Keeth, and Zuri Brown

Not pictured: Bryna Blanton, Leon Cooper, Asia Frye, Aarion Johnson, Diamond Sistrunk, and Henry Willis

SIMPSON COUNTY CENTER FAVORITES
Haley Bynum, Robert Grubbs, Jonas Pudas, and Emily Magee

Not pictured: Kevin Allen, Cheyenne Capitanelli, Walker Magee, and Chelsia Smith

Photos by | SCARLETT HART, NANCY MCFARLAND & JOHNNY SMITH

Who's Who at Co-Lin

Alford, Mallory
Allen, Ainsley
Ashley, Anna Kaitlyn
Ayedun, Oluniyi "Nehi"
Barnett, Britany

Beemer, Caitlyn
Bilbo, Lydia
Brabham, Carlon
Carter, Abigail
Case, Jana

Cook, Keri
Cothron, Baleigh
Davis, Molly
Dickerson, Faith
Ervin, Amber

Estes, Hunter
Fredette, Troy
Fugler, Alexis
Gary, Nathan
Godbolt, Damarcus

Hall, Skylar
Hargrove, Christe
Hartley, Alexis
Hester, Emily
Hulon, Andrew

Jackson, Baileigh
Johnson, Julianna
Johnson, Wyatt
Jones, Victoria
Kergosien, Graham

Kyzar, Evan
Leake, Karly
Lewis, Sidney
Lofton, Bryce
Luckey, Isabella

Wesson Campus

Luckey, Leah Beth
Mann, Cheris
Martin, William
Mathis, Jared
McCray, Morgan

McDaniel, Rosemary
McMillian, Anna Payton
McQuage, James
Moulder, Clayton
Munson, Dewonna

Netterville, Gabriel
Newsome, Hannah
Norman, Johnna
O'Brien, Brendan
Parker, Micah

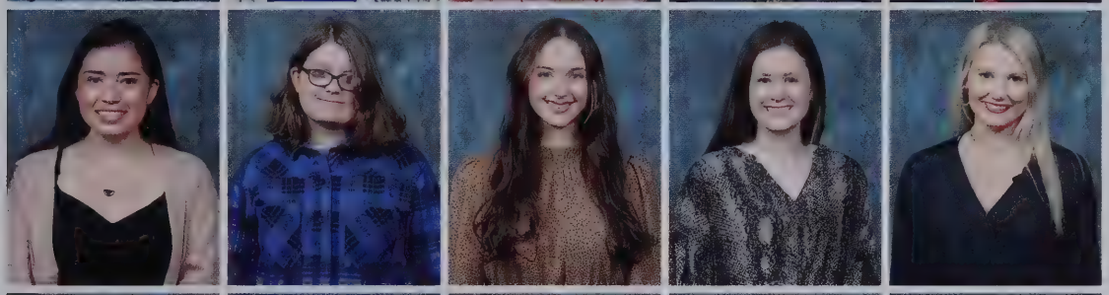

Patino, Susana
Pearce, Faith
Phillips, Gracie
Poole, Meagan
Prather, Kaylin

Ready, John Clyde
Redd, Maddox
Reinike, Hunter
Runnels, Allie
Samrah, Nimrat

Stogner, Elizabeth
Thornton, Madelynn
Turner, Mallory
Vaughn, Zaycheous
Wallace, Brock

White, Cassie
Wilson, Omeka
Woods, Cameron

Not pictured: *Jadarian Allen, Jalen Armstrong, Samuel Bivens, Rhett Blackburn, Hannah Butler, Zailen Clark, William Davis, Sarah Dormody, Demarcus Ellzey, Duncan Falvey, Fredkedreyal Fox, Curtis Griffin, Hayden Hill, Marquis Howard, Karlie Johnson, Marcedez Jones, Mandie Murray, Madison Oster, Perry Parker, Julianna Porter, Skyler Rasberry, Selena Ross, Shelby Smith, Dwain Thompson & Alyssa Tipton.*

Photos by | JOHNNY SMITH

Natchez Campus

Baskin, Kyla
Blalock, Timothy
Brown, Genesis
Brown, Torrance
Butler, Jon'lea

Byrd, Taylor
Cornett, Zehlin
Cox, Landon
Flanagan, Grace
Ford, Bryanna

Hayes, Kaitlyn
Holland, Hallie
Jones, Niyah
McClure, Miranda
McNeal, Kelsey

Miller, Alex
Newman, Aaron
Richardson, Kierani
Robinson, Asia
Seals, Kenneth

Smith, Alexis
Smith, Ashia
Smith, Madeline
Spears, Samaria
Thompson, Skyler

Tucker, Trinity
Wallace, Brandon
Warden, Emma

Not pictured: *Skylar Adams, Hunter Anderson, Brittany Bell, Connally Bourke, Quadrick Bradford, Tiffany Brewer, Zuri Brown, Brianna Carlton, Austin Carman, William Carroll, Kristianity Carter, Latoya Carter, Oranell Chatman, Victoria Clapp, Michelle Dekerlegand, Makyla Edwards, Jaidyn Flowers, Asia Frye, Brittany Goldsberry, Alexia Green, Jessie Hardin, Kayla Hargrave, Margaret Honea, Aarion Johnson, Aniya Jones, Olivia Jones, Katie Moore, Miracle Morris, Morgan Mosby, Yasra Musa, Ciara Pree, Haley Robertson, Julia Rojo, William Rouse, Rumki Roy, Alina Sharp, Kaytlyn Smith, Tennijah Smith, Raven Wallace, Kasasha Ware, Geairra Wesley, Ziterrya White, Lacey Wilkinson, Ashlee Williams, Daisha Woods, Morgan Woods, and Randy Woods.*

Simpson County Center

Baldwin, Walter
Cook, Grace
Durr, Glenda
Holland, Britton
Jackson, Holland

Little, Dawson
McCulloch, Maya
Pigg, Jesi
Pompy, Christian
Pudas, Jonas

Roberson, Myiesha
Smith, Chelsia
Thornton, Hannah
Walker, LaSheta

Not pictured: *Amber Griffith, Victoria Hazen, Cameron Jones, Ha Hien Nhi Nguyen, Janet Reeder, Dara Sullivan, Stephanie Upton, Anna Wooley*

Photos by | JOHNNY SMITH

Most Beautiful 2020-2021
Hattie Grace Ashmore

Co-Lin's Most Beautiful 2020-2021

Hattie Grace Ashmore of Magee was crowned Most Beautiful at the 96th annual Trillium Beauty Pageant. Selected as beauties were Lindsey Norton of Brookhaven, Lainey Smith of Crystal Springs, Kaylynn Jarancik of Brookhaven, and Hannah Linzey of Brookhaven.

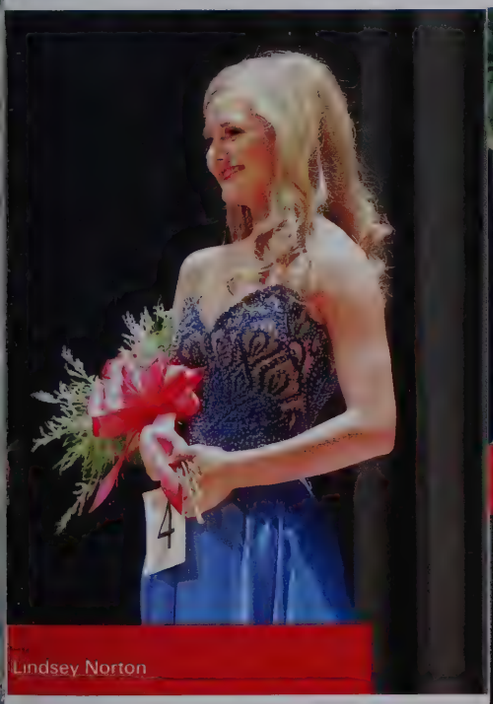

Lindsey Norton

Anna Holland Tyson

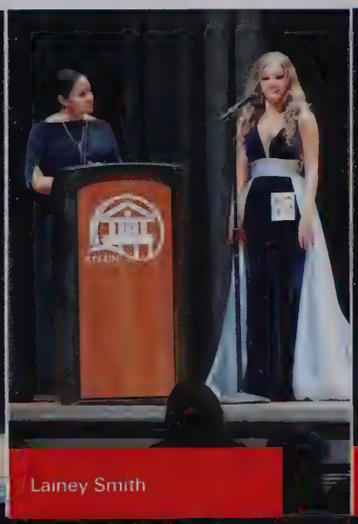

Lainey Smith

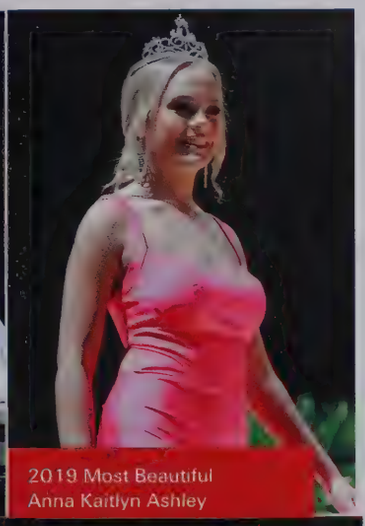

2019 Most Beautiful
Anna Kaitlyn Ashley

Top 10

Photos by | JOHNNY SMITH

Co-Lin Homecoming 2020

Homecoming 2020 marked the first year that Co-Lin Homecoming festivities were held on a Thursday. Unfortunately, due to the COVID-19 pandemic, many of our annual homecoming events like the Tailgate party, class reunion, and luncheon had to be canceled. Homecoming Queen Hannah Newsome of Magee was crowned and her court was presented in a pre-game ceremony in Rea Auditorium (instead of Stone Stadium), due to rain.

Photos by | JOHNNY SMITH

WESSON CAMPUS MAIDS
From left, Kelly Brister, Madi Miller, Anna Holland Tyson, Queen Hannah Newsome, Leah Beth Luckey, Victoria Jones, and Ainsley Allen

NATCHEZ CAMPUS MAIDS
From left, T'amber Lee, Zuri Brown, Queen Hannah Newsome, Asia Robinson, and Jamira Bracey

SIMPSON COUNTY CENTER MAIDS
From left, Emily Magee, Hattie Grace Ashmore, Queen Hannah Newsome, Chelsia Smith, and Hannah Thornton

2020 Co-Lin Homecoming Honorees

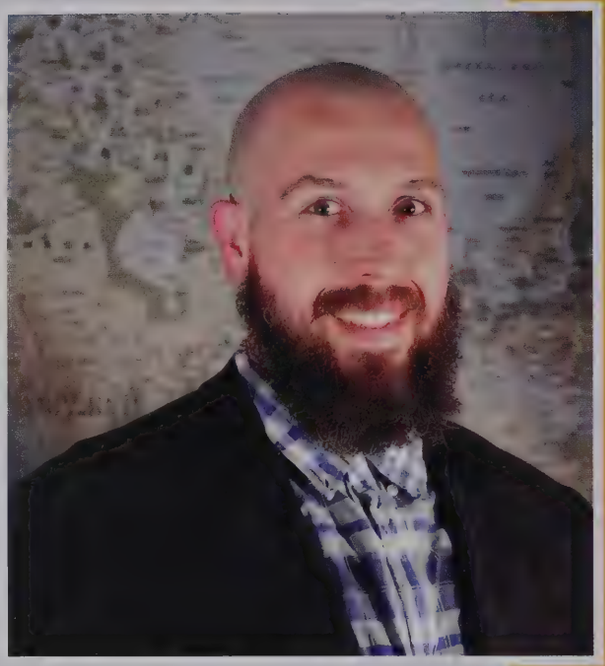

2020 Co-Lin Alumnus of the Year

Logan Douglas

Band & Colette Alumni Chapter honorees

Hall of Fame
Janet Douglas Blackmon

Outstanding Young Alum
LaToya Bradley Parker

Photo by | JOHNNY SMITH

Sports Hall of Fame

Debra Barnes Black
Basketball
Presenter: Head Women's Basketball Coach Gwyn Young

Glenn Davis
Football
Presenter: Former Dean of Students & Football Coach Ray Ishee

Jackie Stowe Johnson
Softball
Presenter: Housing Director & Golf Coach; Former Softball Coach Allen Kent

Exavier "Nook" Logan
Baseball
Presenter: Former Head Baseball Coach Keith Case

Student *Achievements*

State Art Show

Five Co-Lin art students recently won awards in the Mississippi Community College State Art Competition (MCCSAC). Winners included from left, Elizabeth McPhail of Jayess, second place computer arts; Cherise Mann of Biloxi, honorable mention computer arts; Melanie Griffin of Monticello, first place ceramics; Heather Martin of Sontag, second place ceramics; and Faith Pearce of Magee, first place printmaking.

MORGAN MCCRAY
Silver Scholar

ELIZABETH STOGNER
Bronze Scholar

2021 Coca-Cola Academic Team Scholars

2021 William Winter Scholars

EMMA ANDERSON
Wesson Campus

MIRACLE MORRIS
Natchez Campus

HANNAH THORNTON
Simpson County Center

Phi Theta Kappa All-Mississippi Academic Team

MORGAN MCCRAY
Wesson Campus

ELIZABETH STOGNER
Wesson Campus

EMILY MAGEE
Simpson County Center

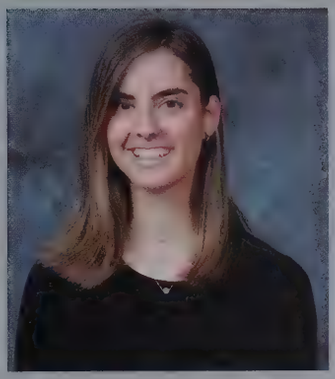

HANNAH THORNTON
Simpson County Center

SKYLER THOMPSON
Natchez Campus

Not pictured:
Erica Smith, Natchez Campus

Photos by | SCARLETT HART, JOHNNY SMITH, & ANNA GRIDER

Events

On-campus events was one of the areas effected most by COVID-19 precautions. These necessary precautions caused college officials and students to get creative to find a way to have events. Graduation ceremonies were held (without spectators) to honor our exceptional graduates and photo areas were all around campus for families to gather together for commemorative photos.

Activities that could be held outdoors were encouraged, so students enjoyed a 5K, sweet treats from Kona Ice, and more.

Color Run

The Eta Omega Chapter of Phi Theta Kappa held the first ever Color Run on campus. The 5K race got students, faculty, and staff to hit the road running.

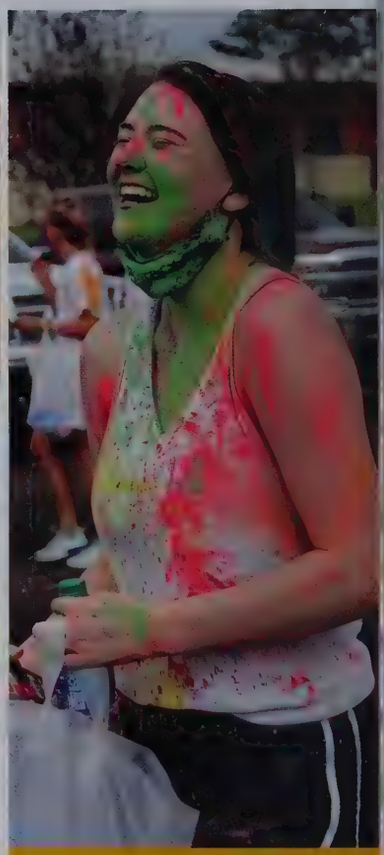

Photos by | NATALIE DAVIS

Late Night Breakfast

The week of final exams is always a hectic time in the life of a college student. Henley Cafeteria hosted a late night breakfast to hopefully ease a little stress and provide a tasty break from studying for members of the Wolf Pack.

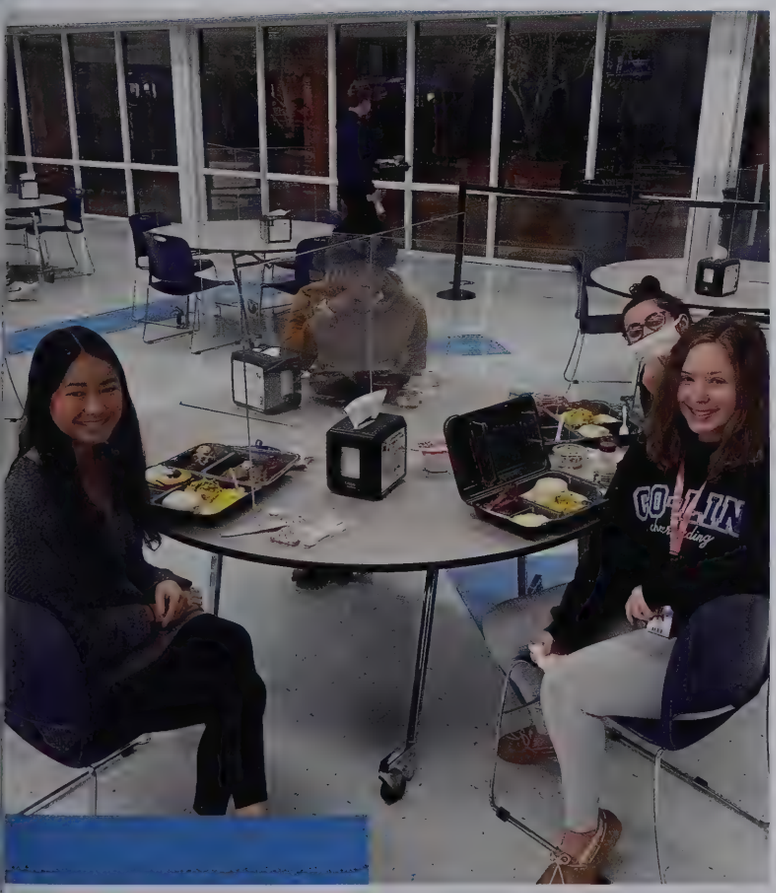

Photos submitted

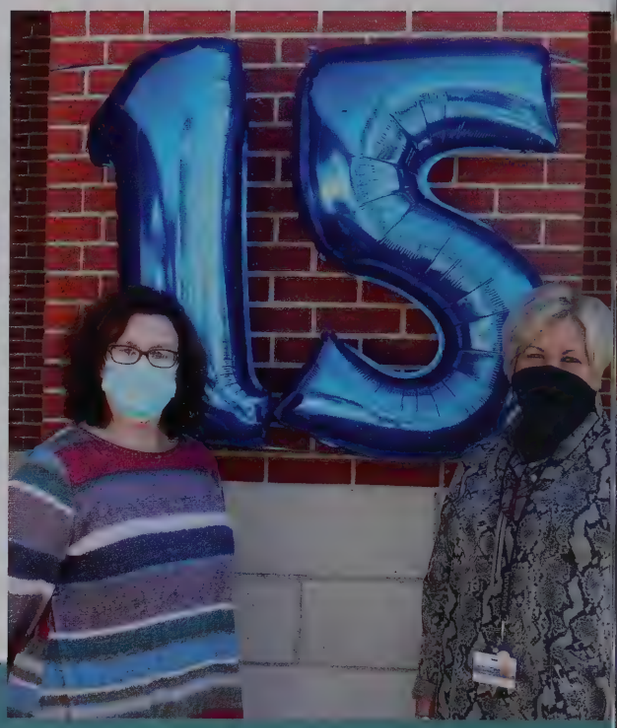

Simpson Co. Center 15th anniversary

A fun afternoon of food and fellowship at the Simpson County Center helped celebrate a big milestone...15 years of Co-Lin in Simpson County! Since its establishment in 2005, the campus has grown to include the Sidney Parker Academic building and a brand new Career-Technical building.

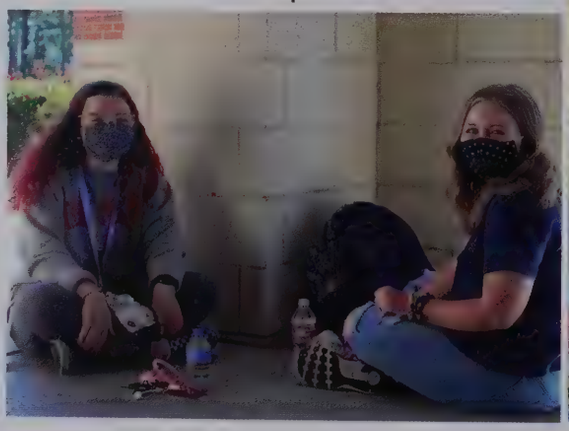

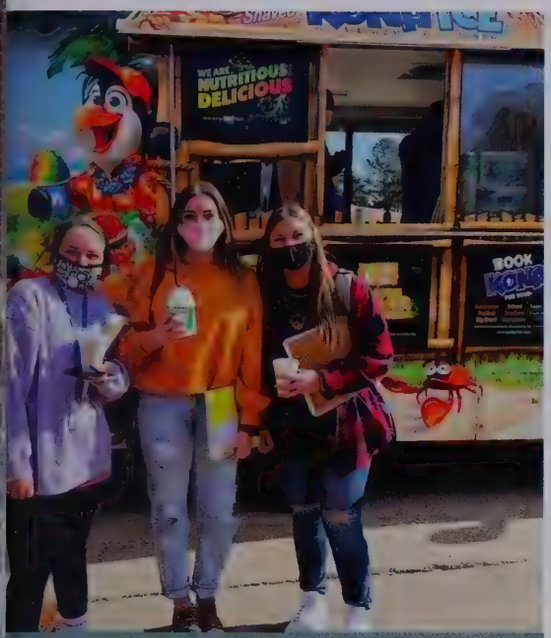

Kona Ice...twice!

Thanks to the Co-Lin Alumni Association, students and staff on the Wesson Campus were treated to the Kona Ice Truck to kick off both the fall and spring semesters!

Congrats, grads!

Two incredible groups of graduates are pictured here. Our Spring 2020 commencement ceremonies scheduled for May were postponed until August, and our annual fall commencement exercises were held like normal in December. To all our graduates, congratulations!

Photos by | SCARLETT HART & JOHNNY SMITH

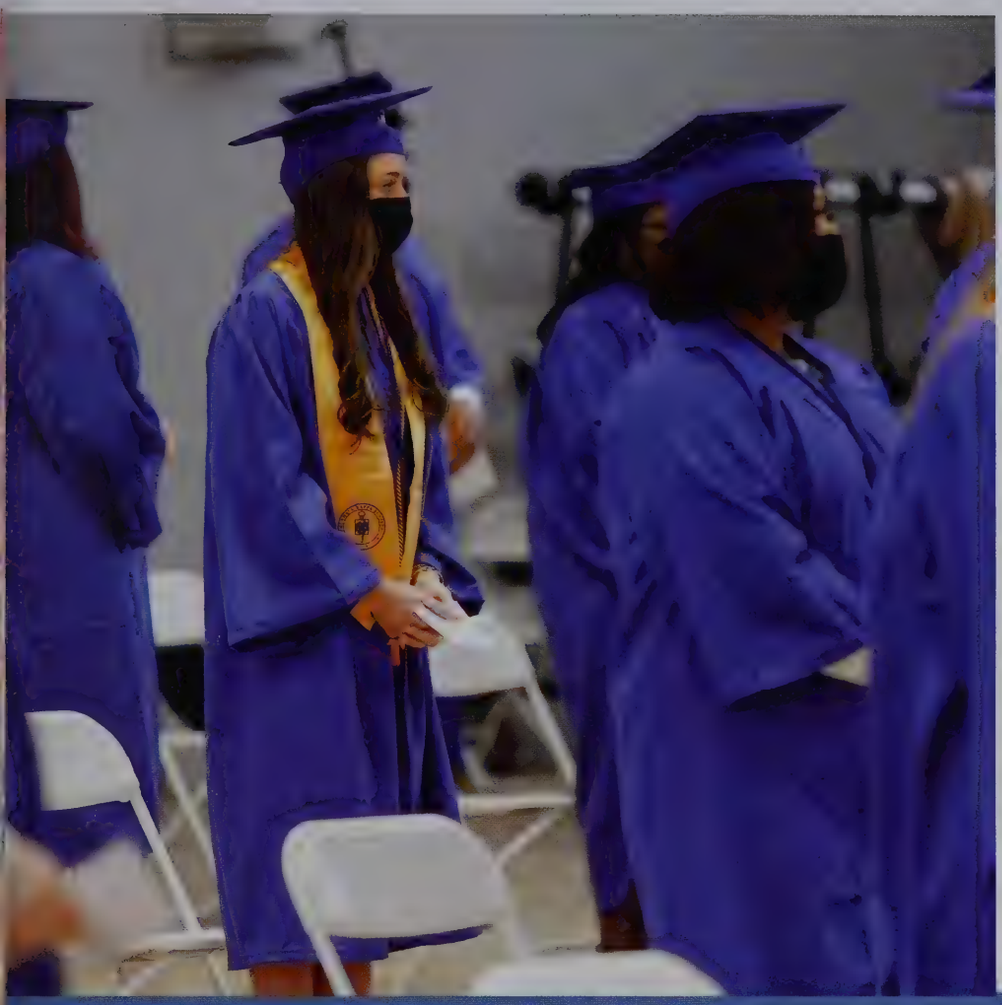

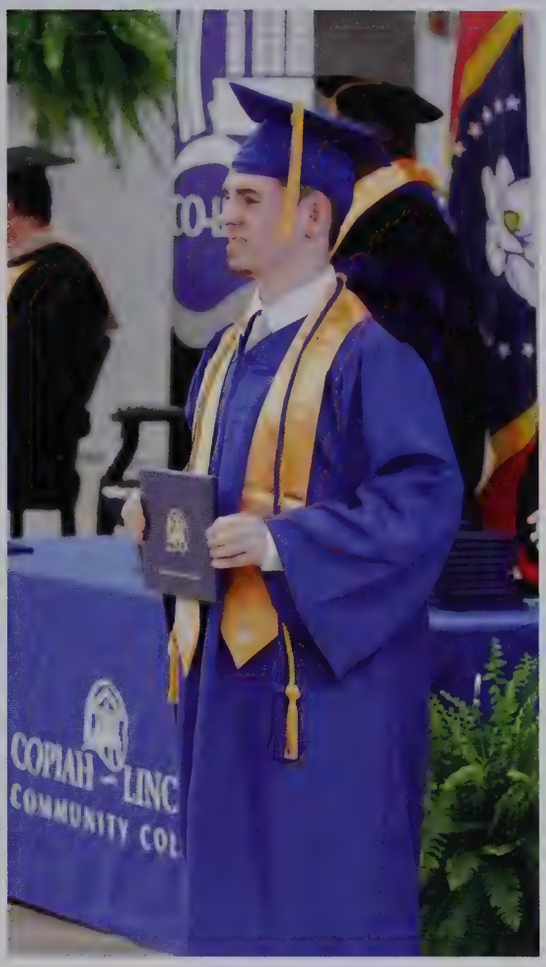
COPIAH - LINC
COMMUNITY COL

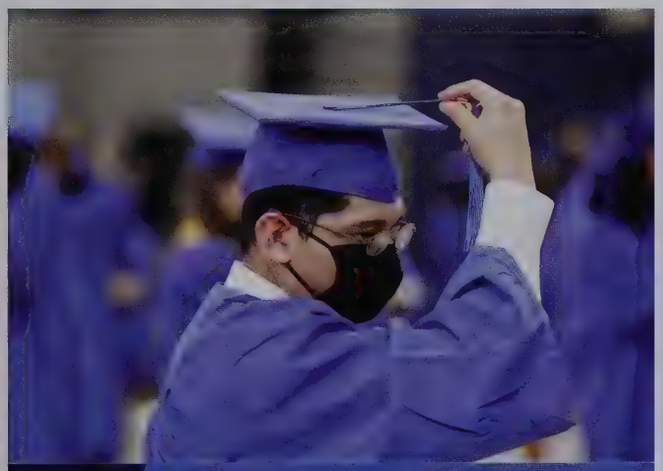

H - LINCOLN
NITY COLLEGE

Snow Days

It was likely more ice than snow, but February brought an intense winter storm that moved instruction to a virtual format for an entire week due to hazardous road conditions and wide-spread power outages.

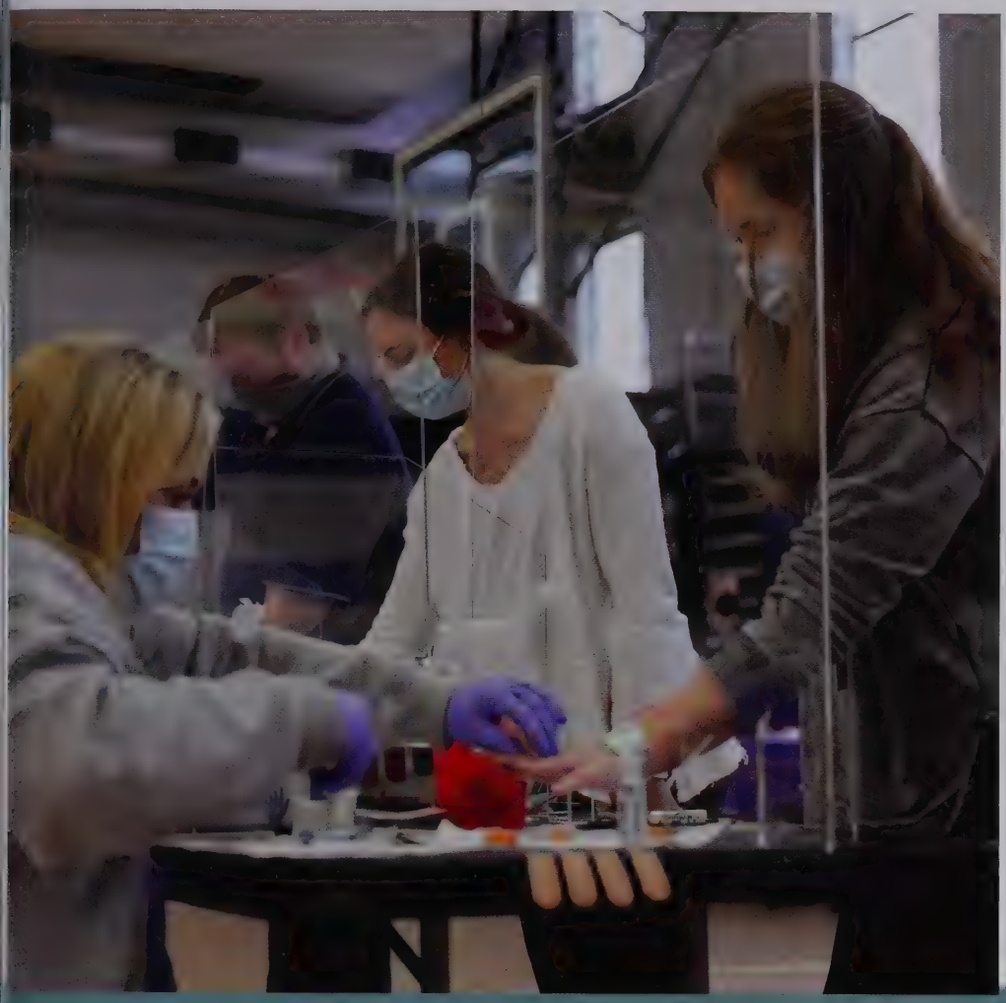

Health Expo

Our annual health expo was a success! Extra precautions were put in place to keep everyone social distanced and safe, and we had a huge turnout. This expo also serves as a great hands-on training opportunity for our nursing and medical laboratory technology students.

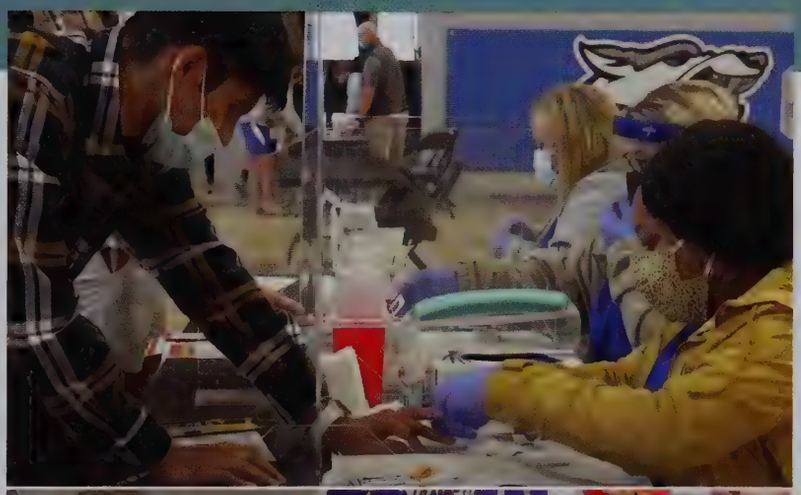

Photos by | COREY HART & SCARLETT HART

CO-LIN'S FIRST

PARAMEDIC GRADUATES

The Paramedic program on the Natchez Campus graduated it's first class in 2020! Pictured are instructors Craig Rowell (far left) and Crystal Conn (far right) with graduates Laura Graves of Liberty (second from left), Brett Rowell of Jayess (center), and Ruthie Honea of Summit (second from right).

CAMPUS

candids

Photos by | SCARLETT HART

Campus *Updates*

Career-Technical Building

The new 23,000 square foot Career-Technical Building at the Simpson County Center was officially opened for students. This impressive faculty boasts a 20-stall welding lab, automation & control lab, biology lab, general classroom space, and faculty/staff offices.

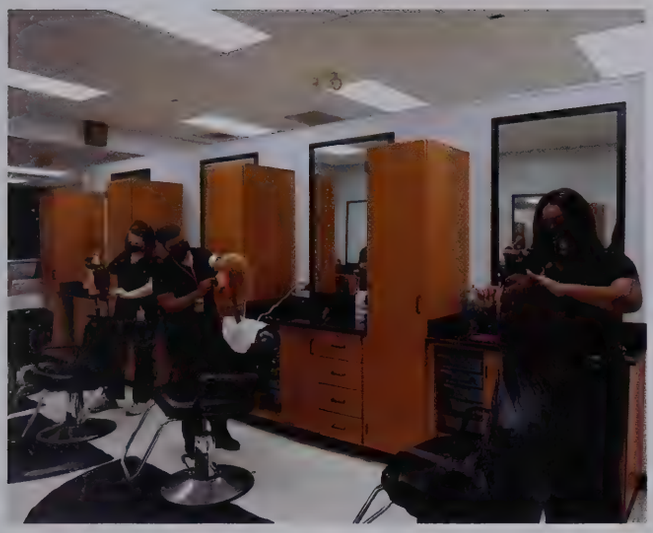

The Cosmetology program on the Wesson Campus underwent a major renovation including new work stations, lighting, chairs, paint, and more.

Above & below: The new Diesel Lab on the Natchez Campus is nearing completion.

New black directional signage was funded by the Co-Lin Foundation for all three campuses.

Outdoor picnic tables were purchased for all three campuses.

The President's Home was completed and welcomed the college's Board of Trustees for a reception.

Athletic Facility *Updates*

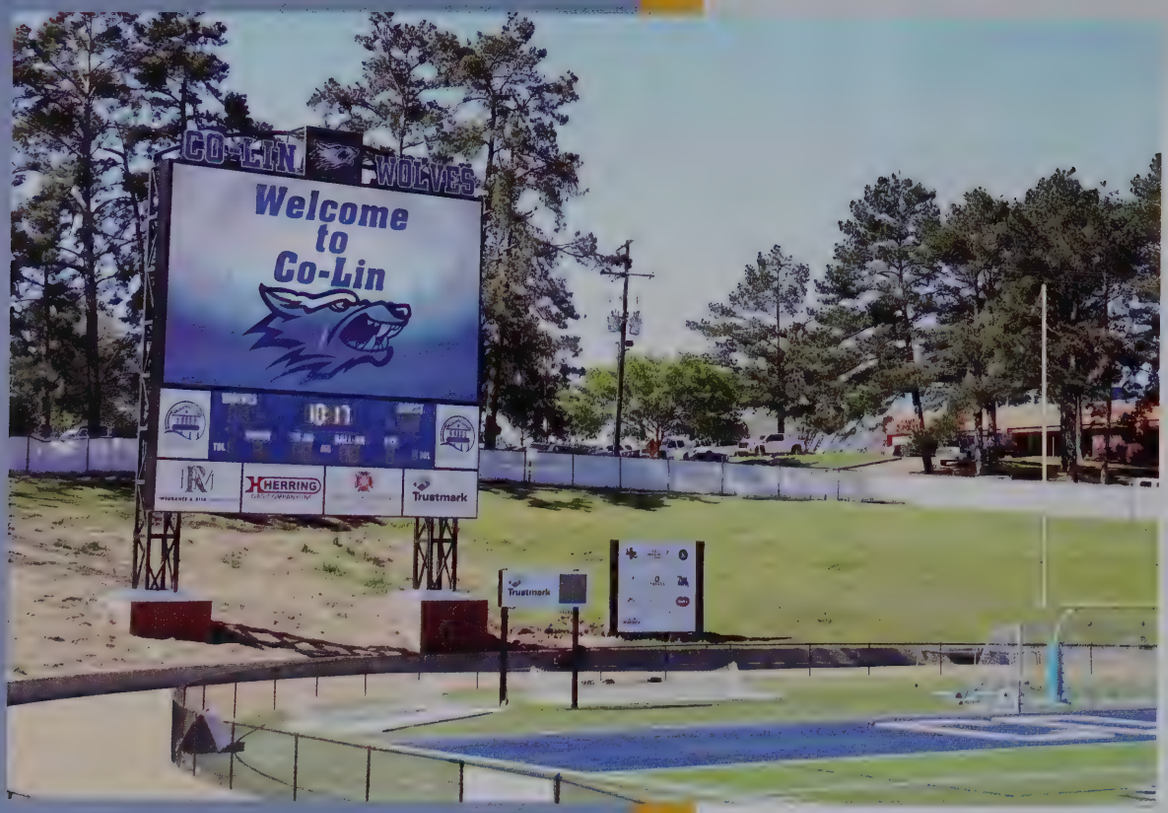

The new digital scoreboard was constructed in Stone Stadium and used during the 2020 season.

Mullen Gym received new padding for each end of the court and the floors were sanded and refinished.

8-Court Tennis Complex

The completion of a brand new eight-court tennis complex was an incredible addition to campus. A shared parking lot was also constructed for use by both the tennis and softball teams.

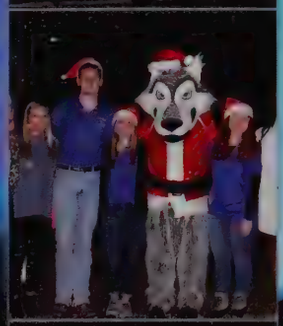

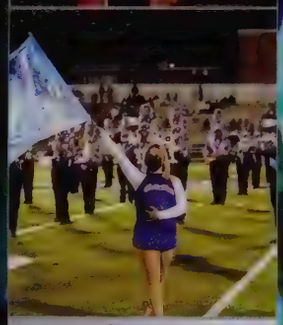

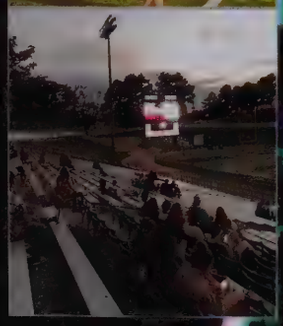

Photo by J. SCARLETT HART

Organizations

This school year was somewhat characterized by "Zoom." If you'd never heard of Zoom before, this was the year you were introduced. Nearly every club and organization on each of our three campuses shifted their normal club meetings to a virtual meeting through Zoom. Although not the same as meeting in person, it was a relief to at least be able to meet at all. For that reason, you'll notice some of our normal clubs might be missing.

Clubs

Wesson Campus

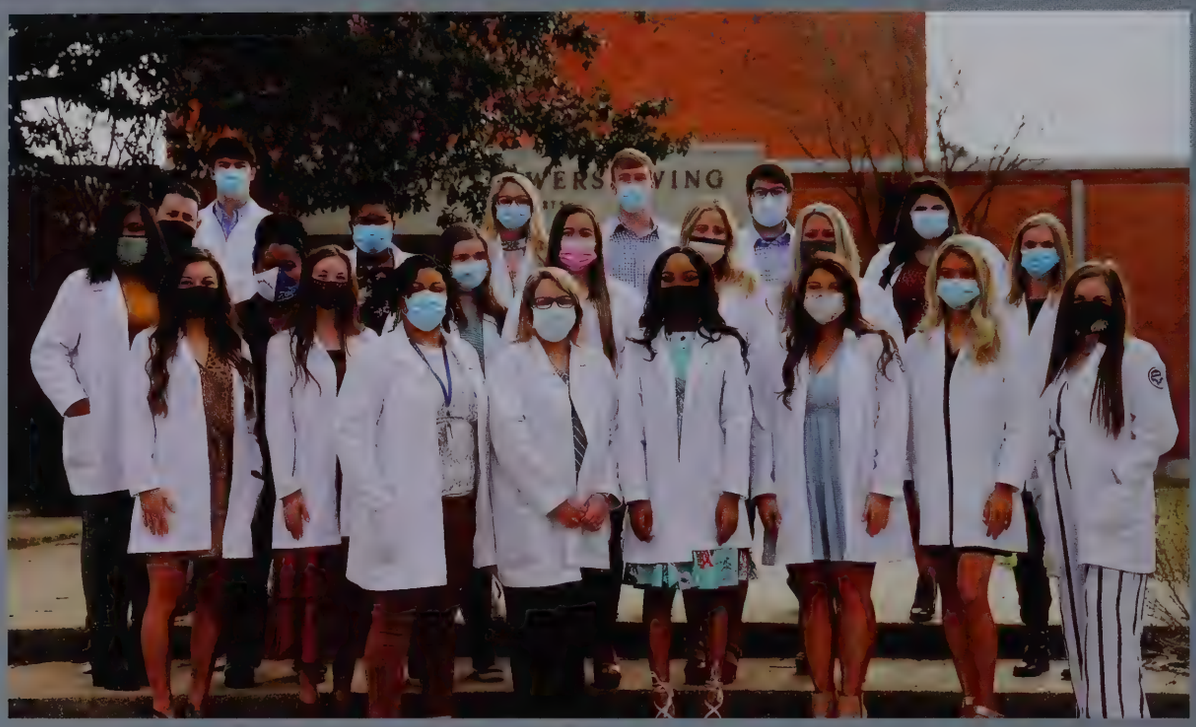

Associate Degree Nursing Sophomores

Brooklyn Bailey, Ashley Bennett, Lacey Brown, Austin Carter, Misti Coleman, Kiara Dixon, Hailey Emerson, Cameron Foret, Ken'Driana Gibbs, Courtney Greer, Halee Henderson, Dana Herring, Dennis Lambert, Amber Letcher, Shalyn Mangum, Alex Mooney, Lauren Parsons, Abigail Richardson, Hollie Smith, Ryan Smith, Katie West, and Mackenzie Whitehead

Associate Degree Nursing Freshmen

Jessica Bagley, Haleigh Beasley, Elizabeth Boyd, Caley Cangemi, Toni Carter, Kacie Dickerson, Stone Dickerson, Danielle Gentry, Makayla Grimes, Laci Hamilton, Cassidy Harris, Cheyenne Higgs, Katrianna Jackson, MacKenzie Jones, Haley Lewis, Jacob Malone, Brianne McLendon, Carrie McSweyn, Cody Meredith, Anna Moore, Sierra Paige, Christie Rose Patterson, and Anna Claire Pearson

Clubs & Organizations

Medical Laboratory Technology Club

Front row, advisor Paula Yarborough, Briana Kelly, Lundi McComb, Akeysia Johnson, Ashley Thomas; back row, Trakeila Dickerson, Josey Nations, Marty Trott, Daniela Rangel, Hunter White, and advisor Cindy Higgs

Eta Omega Chapter of Phi Theta Kappa

Wesson Campus

Medical Radiologic Technology Sophomores

First row, Kaleigh Crawford, Katrina Ladnier, Kenzie Farmer, Harley Smith, Katelyn Hyde, Denise Cater, Lainey Greer; second row, Hope Johnson, Angel Holmes, Hailey Dillon, Ashlea Berry, Maranda Hart; third row, Jordan Harp, Kelli Shubert, Annah Burns, and Denisha Bouie

Medical Radiologic Technology Freshmen

Front row, Claire Posey, Grace Sikes, Ashlyn Bourn, Skylar Hall; back row, Allie Hodges, Monisha Pendleton, Carli Galbreath, Rachel Frank, Ashlyn McEwen, and Destiny Nobles

Clubs & Organizations

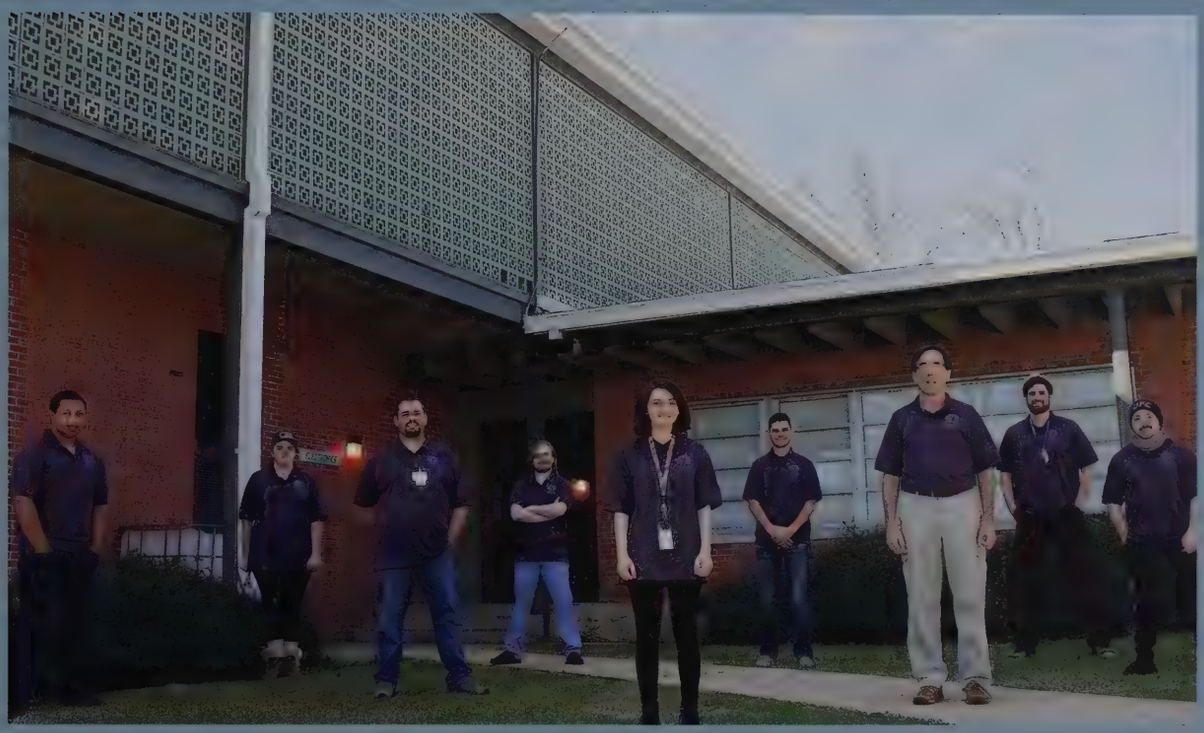

Seawolf Underwater Robotics Engineering (S.U.R.E.)
Trey Dorsey, Vivian Grey, advisor Carey Williamson, Matthew King, Megan Arnold, Duncan Falvey, advisor Dr. Kevin McKone, Sam Bivens, and Grey Graves

Sojourners
Front row, Clayton Moulder, Lexie Alexander, Kaylynn Jarancik, Jonathan Ratcliff; back row, Ben Martin, Joseph Crouse, and Hagen Conn

Wesson Campus

Trailblazers
From bottom, Kaylin Prather, Cassie White, Julianna Crosby, Joanna Petty, Madison McNatt, Carley Beth Wallace, Anna Beth Sullivan, Anna Holland Tyson, Hannah Linzey, Raylee Ready, Macie West, Emma Anderson, Victoria Jones, Morgan McCray, Micah Jones, Rodney Bridgeforth, and Nehi Ayedun

Mu Alpha Theta
Mu Alpha Theta advisor Eddie Britt and members of the two-year mathematics honor society held their meetings virtually through Zoom.

Natchez Campus
Clubs & Organizations

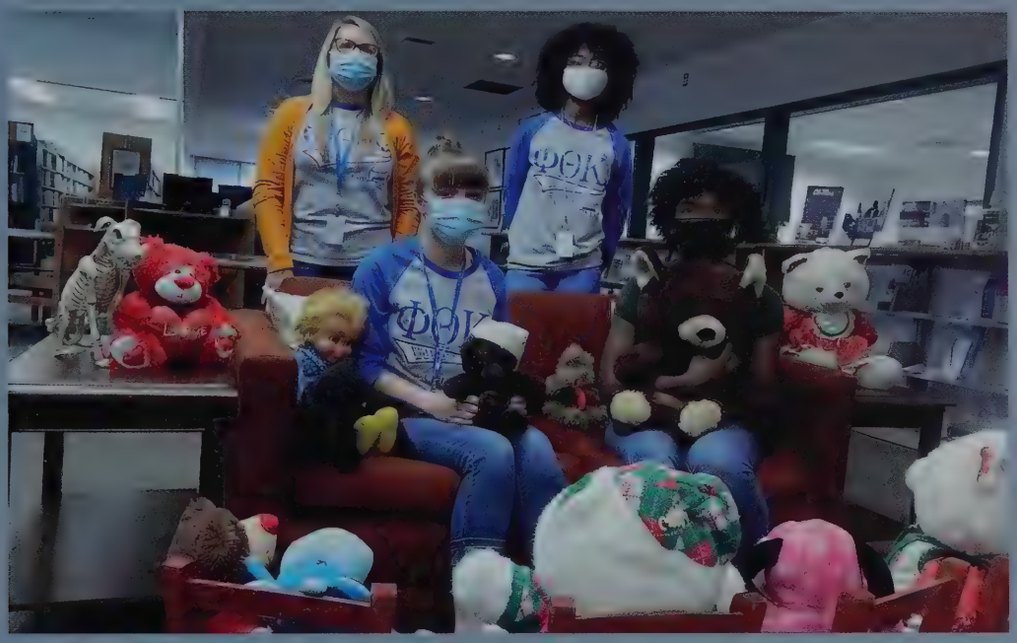

Phi Theta Kappa
Members of the Alpha Alpha Zeta Chapter of Phi Theta Kappa work on a service project.

Trailblazers
Erica Smith, Aarion Johnson, Raven Wallace, T'Amber Lee, Zehlin Cornett, and Senia King

Simpson County Center

Alpha Omega Bible Club

LaSheta Walker, Grace Cook, Julieanna Jackson, Maya McCulloch, Cameron Jones, Greta Graves, Landen Chapman, Christian Pompy, Emily Magee, Haley Bynum, Hattie Grace Ashmore, Holland Jackson, Hannah Thornton, Ashlee Boyles, Walker Magee, Robert Grubbs, Jonas Pudas, and advisor Toby Graves

Trailblazers

Hattie Grace Ashmore, Haley Bynum, Emily Magee, Jonas Pudas, Robert Grubbs, Walker Magee, and Austin Harris

Clubs & Organizations

Student Government Association
Hannah Thornton, Emily Magee, Troy Brock, Austin Harris, Walker Magee, Walt Baldwin, and Jonas Pudas

Phi Theta Kappa
Julieanna Jackson, Maya McCulloch, Cameron Jones, Christian Pompy, Holland Jackson, LaSheta Walker, Landen Chapman, Emily Magee, Greta Graves, Haley Bynum, Grace Cook, Ashlee Boyles, Hannah Thornton, Hattie Grace Ashmore, Walker Magee, Blake Boleware, Robert Grubbs, and Jonas Pudas

Photos by | CHUCK BARNES, JOHNNY SMITH & NATALIE DAVIS

Victory

The coronavirus pandemic (COVID-19) canceled athletic programs across the country in March of 2020. College and athletic administrators tried to make the "right" decisions about resuming athletic play in the Fall of 2020. The Mississippi Association of Community College Conference (MACCC), formerly the MACJC, decided to go ahead with an abbreviated schedule starting with football. Golf was able to play their full fall and spring events. Basketball season began in January 2021 instead of November, men's and women's soccer (normally a fall sport) was scheduled to begin in April 2021. Our normal spring sports, baseball, softball and tennis had schedule changes due to the weather conditions and COVID-19 issues, but were able to get their abbreviated seasons in. All coaches and student-athletes were diligently checked for temperature and symptoms on a daily basis by our athletic training staff before they were allowed to practice or play.

WOLF PACK

football

COVID-19 put a damper on all of Co-Lin's athletic programs including the 2020 football season. There was no spring practice or workouts. The Mississippi Association of Community College Conference (MACCC), along with the college presidents made the decision to play an abbreviated schedule of six games (only division opponents) instead of the normal nine games and to move the schedule back to begin September 1.

Unfortunately, Co-Lin only got to play three of the six games due to COVID-19 concerns. The 2020 season will go down as 2-1 with an asterisk.

LAKENITH THOMPSON

Photos by | CHUCK BARNES

HAYDEN HILL

Score board

SOUTHWEST	AWAY	41-3 (W)
PEARL RIVER	HOME (HC)	27-24 (W)
HINDS	HOME	CANCELED
EAST CENTRAL	HOME	13-10 OT (L)
JONES COLLEGE	AWAY	CANCELED
MS GULF COAST	AWAY	CANCELED

JAQUAN SMITH, JA'KORIAN NEWSOME, JACQUESS WHITE

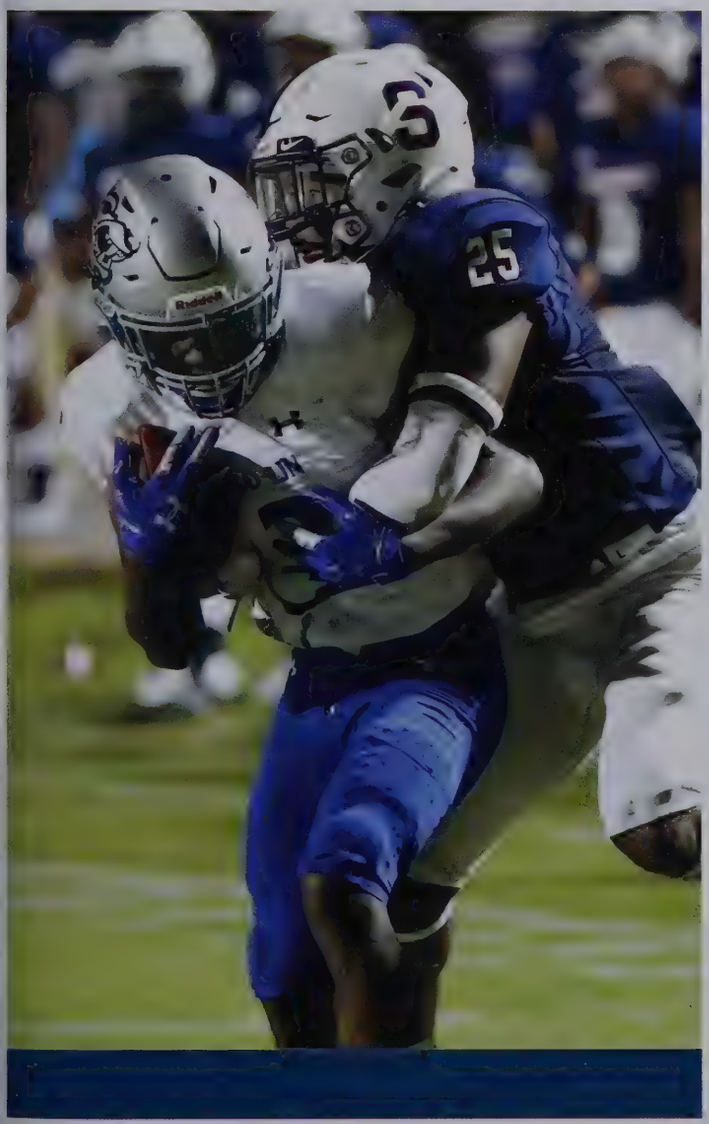

ALL MACCC SOUTH DIVISION FIRST TEAM

JALEN ARMSTRONG

BRYCE LOFTON

CHRIS RIAS

KOBE WINDHAM

2020 CO–LIN WOLF PACK

1 Erick Rogers
2 Jaquan Smith
3 Dontavious Turner
4 Jacoreion Crockett
5 Drexlan Allen
6 Dartravien Girod
7 Tyquan Henderson
8 Johnnie Brown
9 Lamar Gray
10 Jemaurian Jones
11 Xavier Curry
12 Malik Jones
13 Demarcus Clincy
14 Atavius Jones
15 Jalen Campbell
16 Paul Hargrave
17 Abdural Lee
18 Max Rigby
19 Kievon Bell
20 Ian Jackson
21 Hayden Hill
22 Chris Rias
23 Ja'Korian Newsome
24 Lakenith Thompson
25 Omarion Dejesus
26 Jordon Myles
27 Xzaverion Crockett
28 Brevin Gandy
29 Keondre Davis
30 Rufino Griffin
31 Axavian Jones
32 Dequante Peoples
33 Kobe Windham
34 Hunter Sims
35 Jamal Pye
36 Bryce Lofton
37 Javarious Berry
40 JT Tomas
41 Joseph Barton
44 Demario Martin
45 Jalen Armstrong
50 Brushawn Gardner
54 Bailes Jones
55 Marquis Howard
56 Derrion Dora
72 William McCollum
73 Zailen Clark
74 Grant Thompson
75 Demarcus Gordon
76 Demarcus Gordon
79 Gabe Denham
80 Tyrique Graham
81 Liqouri Young
84 Martavius Earl
85 Willie Reed
88 Jacquess White
90 Kadarius Miller
94 Lamarcus Faulkner
95 Verdell Clemons
96 Denterrius McHenry
98 Sherpaul Boykin

TYQUAN HENDERSON

DEMARIO MARTIN, KADARIUS MILLER

Photos by | CHUCK BARNES

ALL MACCC SOUTH DIVISION SECOND TEAM

XAVIER CURRY

DEMARCUS GORDON

TYQUAN HENDERSON

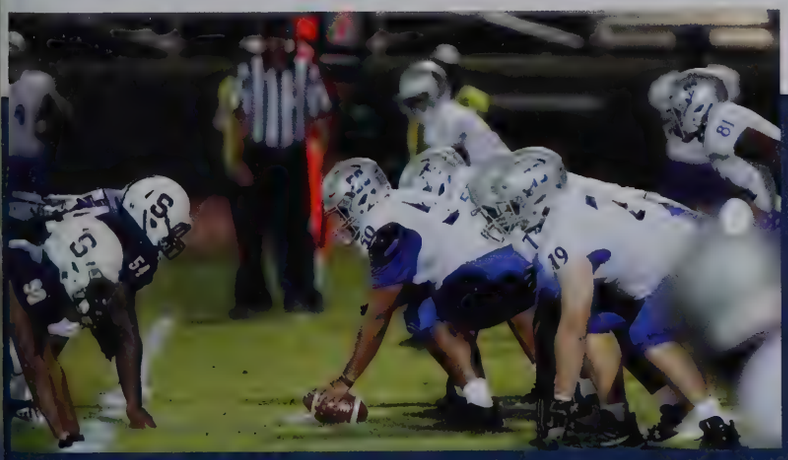

2020 CO–LIN WOLF PACK COACHES

GLENN DAVIS | Head Coach
WILLIAM JONES III | Assistant Coach
CALVIN GREEN | Assistant Coach
ETHAN HUTSON | Assistant Coach
JASON GUTHRIE | Assistant Coach
MICAH DAVIS | Assistant Coach
MAURICE JOHNSON | Assistant Coach

WOLF PACK *cheer*

In a normal year, the Co-Lin cheerleaders are busy with summer camps, fund raisers and preparing for the University of Alabama UCA Cheer Camp. Unfortunately, due to the COVID-19 pandemic, the cheerleaders had a quarantined spring and summer. As the fall semester began, the reduction of the number of football games and travel restrictions put a damper on the fall season. The Co-Lin cheerleaders took it in stride as they were able to cheer at two home football games and were allowed to cheer at all home basketball games even though fans were not allowed. Although, it wasn't ideal, Coach Micah Allen's award-winning squad made the best of the situation.

ETHAN AINSWORTH

MALLORY ALFORD

AINSLEY ALLEN

ASHTON ARNOLD

PHOTOS SUBMITTED

JANNIE HENNING

KAYLYNN JARANIK

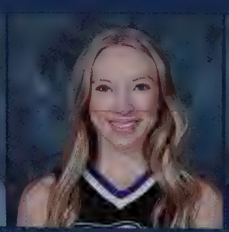
KAYMIE LAIRD

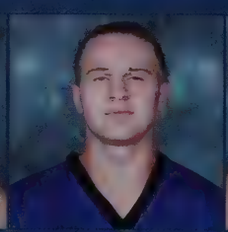
SAMUEL MABILE

MADISON OSTER

TURNER OWENS

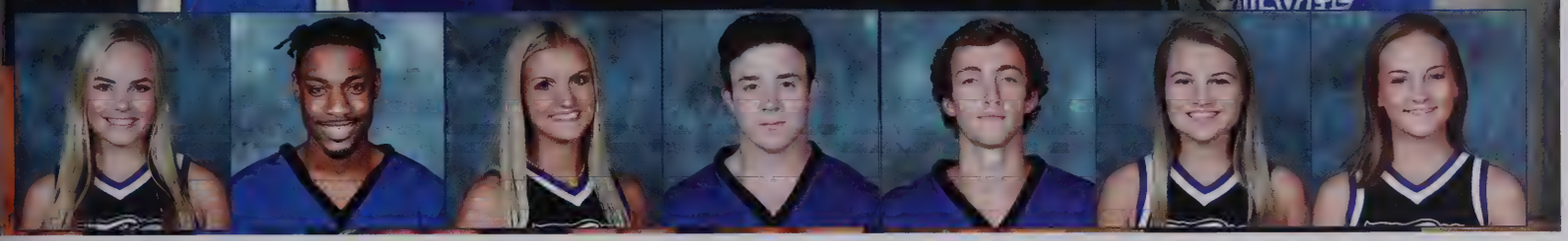

ANNA KAITLYN ASHLEY | OLUNIYI AYEDUN | MARY ELLEN BROCK | VANCE BOYTE | JETT CALCOTE | ABBIE GRAVES | ALLISON HENDRY

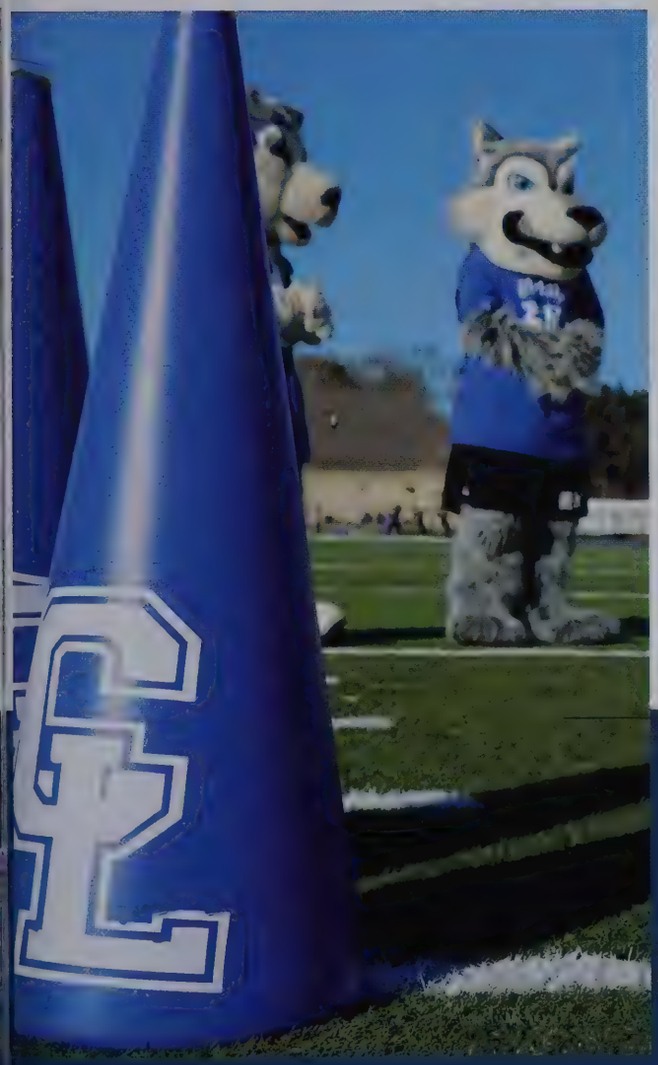

DUSTIN PRATHER | JOE RUTLAND | JON THAMES | MICAH ALLEN SPONSOR

BLUE WAVE SHOW

band

The Blue Wave Show Band faced some unique challenges due to the COVID-19 pandemic. Practice was limited to sections and they were not able to drill. They were able to perform their show, "Blue Wave British Invasion," on the field at halftime of the homecoming game. Band members were proud to wear their brand new uniforms.

Photos by | CHUCK BARNES

2020-2021 BLUE WAVE SHOW BAND

DRUM MAJORS
Logan Hearn
Gabrielle Ladd

ALTO SAX
Abby Kimble
Hanna Arnold
Shemiya Howard
Sigourney McCray
Joshua Chatmon
Matthew Hall
Micah Jones
Alex Merrell

BARRITONE
Emma Anderson
Mychael King
Zackary Mannon
Marcus McLaurin
Everett Pierce
Jacob Smith

CLARINET
Courtney Cater
Aaliyah Esters
KeVantria King
Randall Matthews
Hannah Newsome
Lainey Turnage
Molly Whitehead

FLUTE
Michael Davis
Alexia Dixon
Caroline Martin
Kellie McCollum
Oriana McElwee
Makenzie Spitchley
Leah Teal
Jamilynn Wolff
Emonuel Harper
Paola Martinez

FRENCH HORN
Rodney Bridgeforth
Molly Granger
Katelynn Gregory

TENOR SAXOPHONE
Jaylun Horton
Trejahn Williams

TROMBONE
Madison Foster
Cody Goodman
Hollis Ratcliff

TUBA
Caleb Cameron
Trey Cunningham
Danielle Fuller
Edmond Hynes
Cody Meredith
Samari Hughes

PERCUSSION
Jaylie Barfoot
Laterriance Burns
Joseph Conn
Chloe Corken
Isabella Felder
Alexis Freeman
Jacob Green
Brandon Hays
Jacob Hearn
Gerrell Jackson
Josh Johns
Eli Langley
Antonio McNickles
Clayton Moulder

TRUMPET
Cameron Branning
Colton Etheridge
Hasani Jones
Jeremiah Martin
Seth Matthews
Julian Parker
Skye Smith
Makayla Brister
Jake Papizan
Nathan Spears
Macie West
Emely Zelaya
Ja'Terrica Wilson

MANAGERS
Hisham Atarji
Jayden Hathorn
Jasmine Jackson
Tanner Smith
Benjamin Martin
Richard McLendon
Trevor Murry

JUANITA PROFFITT
DIRECTOR OF BANDS

CHAD AUSTIN
ASST. DIRECTOR OF BANDS

BLUE WAVE SHOW BAND

colettes &

2020 - 2021 COLETTES

Kelly Brister
Amber Wyland
Allie Runnels
Ellen Steinwinder

Lauren Palmer
Leslie Moak
Hailey Bourne
KaDazia Brown

Micah Powell
Olivia Clark
Taylor Smith
Jordan Slonaker

Shelby Barnett
Madisyn King

Photos by | CHUCK BARNES & NATALIE DAVIS

KENNEDY MOORE
COLETTE DIRECTOR

color guard

2020 - 2021 COLOR GUARD

Alexis Hartley (Captain)
Jadyn Brisco
Kyleigh Carpenter

Payton Hedgepeth
Chloe Booth
Cassie Chisholm

Jermel Quexaire
Janiya Mackey
Jami Dawson

Dakota Gill
Vivian Gray
Nyla Sims
Shiann Williams

KENDRA WASHINGTON
COLOR GUARD DIRECTOR

LADY WOLVES

basketball

One thing that Lady Wolves head coach Gwyn Young has never dealt with in his 45 year career at Co-Lin is a global pandemic. The legendary head coach can now check that off his list. Traditionally, basketball practice begins with the start of the fall semester with games beginning the first week November. Mullen Gym capacity (statewide restriction on indoor venues) was restricted to an alloted number of players and cheerleader families. Because of the statewide capacity, the general public or visiting fans were not allowed in Mullen Gym.

DERRICA GULBERT

The MACCC adopted a "mirrored" schedule where teams played under the North and South division alignments reducing travel. For example, when the men's team played at home, the women were on the road against the same opponent instead of the normal home and away doubleheaders.The conference also decided to combine the MACCC State Tournament with the NJCAA Region 23 Tournament. To date, the Lady Wolves have a 5-8 record going into the tournament.

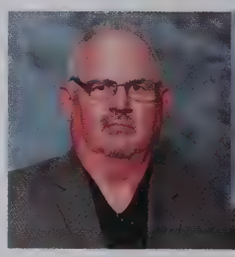

GWYN YOUNG
HEAD COACH

ARNISSAYUR ROBINSON
ASSISTANT COACH

LANE YOUNG
ASSISTANT COACH

ORLANDREA MCGEE

ANIYA SANDERS

MARVIA SPANN

MORGAN MCCRAY

JAKILYA ESCO

Photos by | CHUCK BARNES

2021 LADY WOLVES

3	Jamya Blue
10	Marvia Spann
12	Orlandrea McGee
13	Neziah Smith
14	Aniya Sanders
20	Jakrya Young
23	Morgan McCray
24	Jana Case
30	Madelynn Webster
35	Derrica Gilbert
40	Jakiyla Esco

Scoreboard

SOUTHWEST	HOME	69 - 79 (L)
HINDS	HOME	63-49 (W)
MS GULF COAST	AWAY	53-52 (W)
PEARL RIVER	HOME	63-60 (W)
JONES COLLEGE	HOME	60-57 OT (L)
MERIDIAN	AWAY	68-45 (L)
HINDS	AWAY	53-38 (W)
MS GULF COAST	HOME	62-47 (L)
PEARL RIVER	AWAY	POSTPONED
EAST CENTRAL	HOME	64-54 (W)
JONES COLLEGE	AWAY	66-50 (L)
MERIDIAN	HOME	56-53 (L)
SOUTHWEST	AWAY	69-58 (L)
EAST CENTRAL	AWAY	52-45 (L)
EAST MISSISSIPPI	AWAY	TBD

REGION 23 TOURNAMENT

WOLF PACK

basketball

Like the women, the men's basketball season was pushed back two months, the number of games were cut to just MACCC South Division teams only, and Mullen Gym capacity (statewide restriction on indoor venues) was restricted to an alloted number of player and cheerleader families. Because of the statewide restrictions, the general public or visiting fans were not allowed in Mullen Gym. The men also adopted a "mirrored" schedule. The team was unable to make-up three games due to COVID-19 concerns.

To date, the men are 3-9 overall and 2-9 in the South Division. They will host an "in-game" to move on to the NJCAA Region 23 Tournament.

KENNY BIZOT
HEAD COACH

JAKE REED
ASSISTANT COACH

Photos by | CHUCK BARNES

JORDAN JOHNSON

AMANDA BLUE STUDAWAY

Score board

DELGADO (LA)	HOME	78-75 (W)
SOUTHWEST	HOME	74-71 (L)
HINDS	AWAY	76-61 (L)
MS GULF COAST	HOME	77-76 (W)
PEARL RIVER	AWAY	77-63 (L)
EAST CENTRAL	HOME	90-81 (W)
SOUTHWEST	AWAY	73-69 (L)
HINDS	HOME	90-80 (L)
MERIDIAN	HOME	69-60 (L)
MS GULF COAST	AWAY	74-58 (L)
PEARL RIVER	HOME	77-65 (L)
EAST CENTRAL	AWAY	82-81 (L)
JONES COLLEGE	AWAY	POSTPONED
JONES COLLEGE	HOME	POSTPONED
MERIDIAN	AWAY	POSTPONED
BATON ROUGE (LA)	HOME	TBD

REGION 23 TOURNAMENT

DEE MERRIWEATHER

AJ WANSLEY

2020 - 2021 WOLF PACK

0	AJ Wansley	11	JD Allen
1	Jemario Hersey	12	Cameron Butler
2	TJ Monroe	15	Shemar Dickerson
3	Dee Merriweather	21	Zach Upkins
4	Jordan Marshall	23	Jordan Johnson
5	Demarcus Ellzey	24	Daniel Smothers
10	Quandarius Studaway	35	Keshon Byrd

MANAGERS

Darius Harness, Tyree Tarvin

JD ALLEN

WOLF PACK

baseball

After being cut short last season, the Wolf Pack baseball team was ready to hit the field. Gone was the normal spring break filled with games against teams from Michigan, Missouri and other states up North. The MACCC approved a abbreviated version of the normal schedule. In the blink of an eye, South Division play started. Along with the normally rescheduled games due to the weather, there were games being rescheduled due to COVID-19 issues. The Wolf Pack took everything in stride. To date, the team is 14-14 overall and 10-8 in conference play. At one point during the season, the Wolf Pack were ranked No. 20 in the NJCAA Division II baseball poll. The MACCC added a bye week to play any games that needed to be made up then the MACCC/Regional playoff.

2021 SCHEDULE

Southwest MS	10-9, 5-1
Meridian	2-9, 4-11
Pearl River	2-10, 4-14
Jones College	7-11, 7-6
MS Gulf Coast	7-9, 6-5
Coahoma	12-8, 7-6
Southwest MS	15-12, 11-1
East MS	6-5, 1-6
Meridian	12-7, 0-3
Holmes	17-15, 4-3
Pearl River	1-12, 2-11
Itawamba	5-7, 0-5
East Central	0-12, 6-2
MS Delta	7-13, 12-8
East Central	TBD
Hinds	TBD
Jones College	TBD
Northeast MS	TBD
MS Gulf Coast	TBD
Northwest MS	TBD
Hinds	TBD

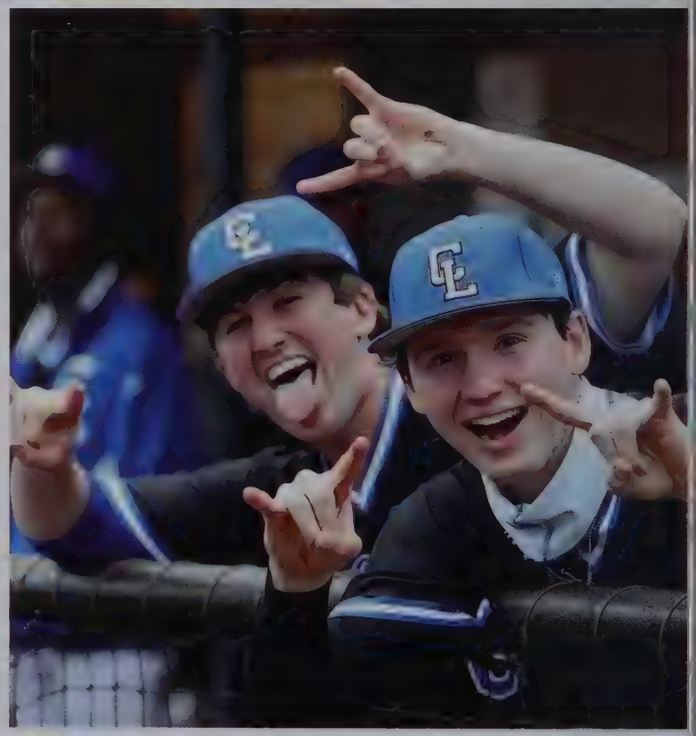

Photos by | CHUCK BARNES

CLAY SMITH
HEAD COACH

JACK EDMONDSON
ASSISTANT COACH

KREG GARNER
ASSISTANT COACH

Marquez Hudson

CADE LOWERY

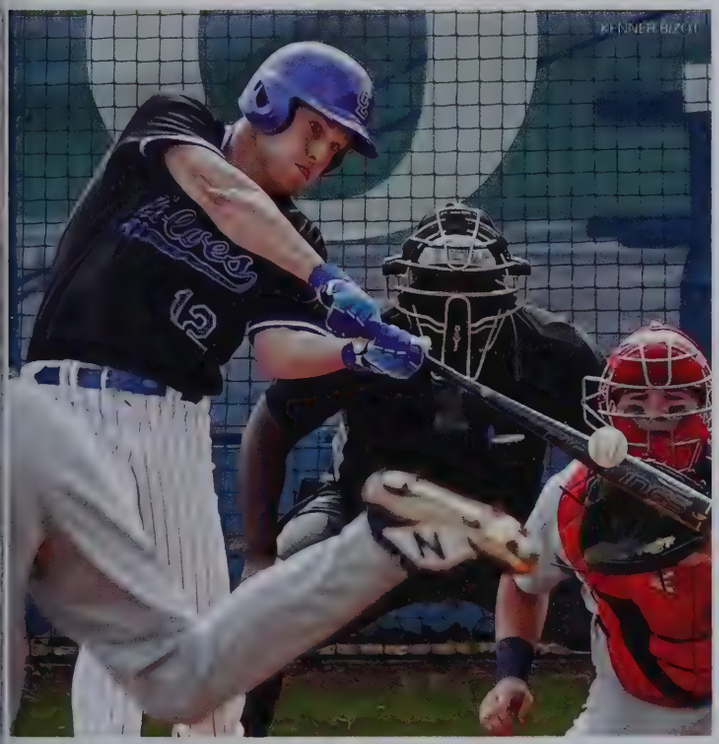
KENNER BIZOT

2021 WOLF PACK

1 Ben White
2 Marquez Hudson
3 Tucker Jones
5 Noah Freeman
6 Aiden Singley
8 Sevante Quinn
9 Lane Hanna
10 Tom Biggs
11 Reed Barlow
12 Kenner Bizot
13 Joe Pearson
14 Will-Lawson Harkins
15 Rhett Blackburn
16 Aaron Coats
17 Colton Womack
18 Peyton Parker
19 Aaron Coats
20 Beau Coumbe
21 Wade Nichols
22 Shaw King
23 Jacob Spinks
24 Braydon Muse
25 Hunter Estes
27 Micah Parker
30 Caleb Rutledge
31 Hunter Reinike
32 Lance Elsen
33 Cade Lowery
34 Braxton Henley
35 Hunter Richardson

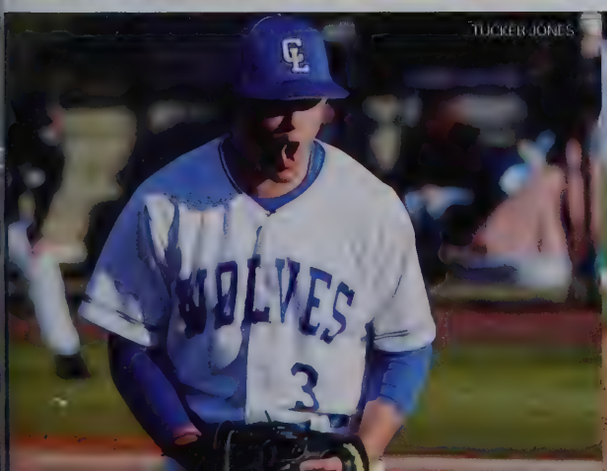
TUCKER JONES

TOM BIGGS

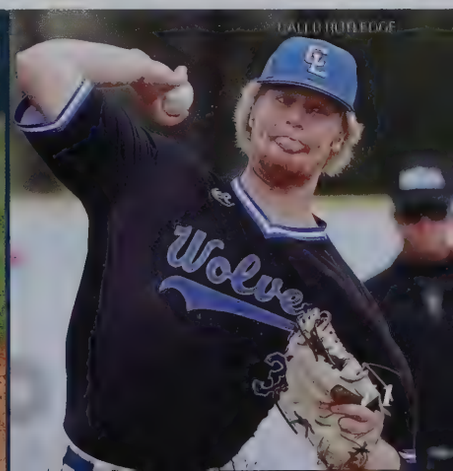
CALEB RUTLEDGE

LADY WOLVES

softball

The Lady Wolves have their eyes set on winning the state, regional and national championships. In the spring of 2020, the Lady Wolves were 12-1, then COVID-19 came along and shut down athletics.

Going into 2021, the Lady Wolves were eager to get back on the field. Ranked as high as No.3 in the National Junior College Athletic Association Division II poll, the Lady Wolves are currently 19-3 overall, 14-2 in the conference. Head coach Meleah Howard brought in a stellar group of 11 freshmen. Combine them with ten talented sophomores and you have a recipe for success.

2021 SCHEDULE

LSU Eunice	7-6, 5-6	Itawamba	4-7, 3-4
Baton Rouge	9-1, 12-4	Mississippi Delta	11-1, 8-2
Coahoma	20-3, 5-0	East Central	TBD
Southwest MS	12-0, 10-1	Jones College	TBD
East Mississippi	8-1, 9-0	Northeast MS	TBD
Coastal AL North	6-2, 9-1	MS Gulf Coast	TBD
Meridian	12-4, 5-1	Northwest MS	TBD
Holmes	2-1, 7-3	Hinds	TBD
Pearl River	5-1, 5-1	Baton Rouge	TBD

Photos by | CHUCK BARNES & NATALIE DAVIS

2021 LADY WOLVES

00 Molly Johnson
1 Madi Miller
2 Alexis Garoutte
3 Baileigh Jackson
4 Carlon Brabham
6 Bridjette Talbert
7 Malori Cade
9 Cera Blanchard
10 Julianna Johnson
11 Molly Davis
12 Bella Luckey
13 Karly Leake
14 Bela Dekovic
15 Alli Albritton
17 Leah Beth Luckey
19 Faith Ashley
20 Johnna Norman
21 Catherine Wilson
22 Abigail Carter
23 Shelbi Maxwell
24 Madalyn Wilkinson

MELEAH HOWARD
HEAD COACH

AMBER BEALL
ASSISTANT COACH

DRAKE FLOWERS
ASSISTANT COACH

LADY WOLVES

tennis

SUSANA PATINO

After losing last season to the COVID-19 shut down, the Wolf Pack was eager to get back on the courts. Adding to the excitement was the new eight-court tennis complex located next to the Lady Wolves softball field. To date, the Lady Wolves are currently 6-5 and are looking to head into the state/regional tournament as one of the favorites as the top three teams to qualify for the NJCAA National Tennis Tournament in May.

2021 SCHEDULE

Meridian	7-2 (L)
Hinds	5-4 (L)
Itawamba	7-2 (W)
Meridian	5-4 (L)
Southwest MS	8-1 (W)
Holmes	Canceled
MS Gulf Coast	7-1 (L)
East Central	6-3 (W)
Jones College	7-2 (L)
Itawamba	8-1 (W)
Southwest MS	9-0 (W)
MS Gulf Coast	9-0 (W)
East Central	TBD
Hinds	TBD
Jones College	TBD

MADISON SHOWS

BRITANY BARNETT

MORGYN BRISTER

ISABELLA CHELA

SUSANA PATINO

GRACIE PHILLIPS

MEAGAN POOLE

MADISON SHOWS

GRACEE WARREN

DANA HALE
HEAD TENNIS COACH

DR. ROB CHANNELL
ASSISTANT COACH

Not pictured is
PAIGE SHEDD

WOLF PACK *tennis*

After losing last season to the COVID-19 shut down, the Wolf Pack was eager to get back on the courts. Adding to the excitement was the new eight-court tennis complex located next to the Lady Wolves softball field. To date, the Wolf Pack are currently 8-5 and looking ahead to the state/regional tournament as one of the favorites as the top three teams qualify for the NJCAA National Tennis Tournament in Plano, Texas in May.

2021 SCHEDULE

Meridian	7-2 (W)
Hinds	7-2 (W)
Itawamba	6-3 (L)
Meridian	7-2 (W)
Southwest MS	9-0 (W)
MS Gulf Coast	6-3 (L)
East Central	6-3 (L)
Jones College	6-3 (L)
Holmes	9-0 (W)
Holmes	9-0 (W)
Itawamba	5-4 (W)
Southwest MS	9-0 (W)
MS Gulf Coast	5-4 (L)
East Central	TBD
Hinds	TBD
Jones College	TBD

DANA HALE
HEAD TENNIS COACH

DR. ROB CHANNELL
ASSISTANT COACH

Photos by | NATALIE DAVIS

JULIAN TOLOZA

SAMUEL BOUTWELL | DREW HULON | TYLER LEGGETT | JACOB LOFTON | TY NELSON | BRYCE OSTER

JOHN READY

TY NELSON

JULIAN PARADA | LAWSON PEARSON | MASON POUNDS | SKYLER RASBERRY | JOHN READY | JULIAN TOLOZA

WOLF PACK *golf*

With only one sophomore returning, the Wolf Pack had to "grow up" fast. The team would have to look up to sophomore Nick Davis for leadership.

Freshmen included Seth Beall, Ty Brewer, Jordan Davis, Gavin Brister, Ty Nelson and Landon Nobles.

The first four events were played in September and October and the second half of the season began in February and will end in April with the NJCAA National Championship to be played in the middle of May. The team had their ups and down this year with three tournaments remaining in the season. Their best finish of the season so far was a third place finish at the MACCC Preview at Deerfield Golf Club in Canton and a third place finish at MACCC Event #4 at Wolf Hollow Golf Club. First year head coach Allen Kent is looking for a strong finish to the season.

Photos by | NATALIE DAVIS & ALLEN KENT

SETH BEALL

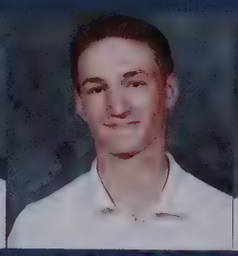

TY BREWER

GAVIN BRISTER

JORDAN DAVIS

2020 - 2021 SCHEDULE

MACCC Preview	Deerfield | Canton, MS	3rd Place
MACCC Event #1	Shiloh Ridge | Corinth, MS	6th Place
MACCC Event #2	Eagle Ridge | Raymond, MS	7th Place
MACCC District Preview	Wolf Hollow | Wesson, MS	5th Place
MACCC Event #3	Windance | Gulfport, MS	6th Place
MACCC Event #4	Wolf Hollow | Wesson, MS	3rd Place
MACCC Event #5	Northwood | Meridian, MS	4th Place
MACCC Event #6	Quail Hollow | McComb, MS	TBD
MACCC State Championship	Northwood | Meridian, MS	TBD
NJCAA District D Championship	Deerfield | Canton, MS	TBD

NICK DAVIS | TY NELSON | LANDON NOBLES | ALLEN KENT HEAD COACH

LADY WOLVES

soccer

After a two year hiatus, Co-Lin soccer was reinstated as a varsity sport for men and women. Gone is the old soccer field located next to the Lady Wolves Softball Field. The Wolves and Lady Wolves practice and play at H.L. Stone Stadium which was renovated with a turf field in 2019 and a video board in 2020.

First year head coach Tom Cosgrave and assistant coach Patrick Ross are looking forward to the season which begins in April due to COVID-19. Traditionally the season is played in the fall.

2021 SCHEDULE

Northwest Mississippi	Wesson, MS
Southwest Mississippi	Summit, MS
Meridian	Meridian, MS
Mississippi Gulf Coast	Wesson, MS
Pearl River	Wesson, MS
Jones College	Ellisville, MS
Southwest Mississippi	Wesson, MS
Meridian	Wesson, MS
East Central	Decatur, MS
Mississippi Gulf Coast	Perkinston, MS
Pearl River	Poplarville, MS
Jones College	Wesson, MS

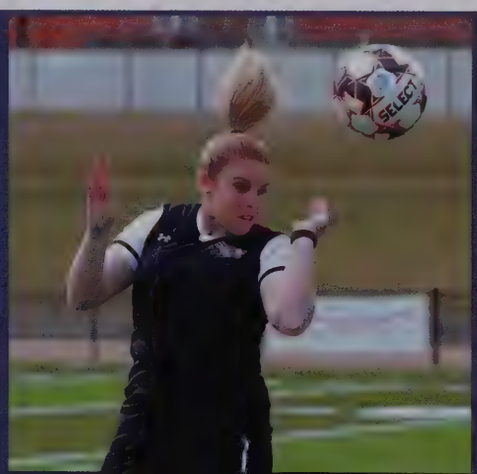

2021 LADY WOLVES

0	Alexandra Moon	11	Mikayla Julien
00	Olivia Lewis	12	Grace Arthur
1	Maddi Brabham	13	Harmony Porter
2	Jada McNairy	14	Promise Warren
3	Annalise Rochelle	15	Samantha Cothern
4	Adaisha Freeman	16	Kylie Robinson
5	Mickie Palfreman	17	Helen (Ana) Hutto
7	Emily Lunn	18	Elise Mullins
8	Anacia Leyland	19	Madison Moore
9	Charlotte Lammiman	20	A'rie Douglas

MANAGER
Hannah Owens

Photos by | JOHNNY SMITH

TOM COSGRAVE
HEAD COACH

PATRICK ROSS
ASSISTANT COACH

WOLF PACK

soccer

Varsity soccer has returned to Co-Lin. The Co-Lin Board of Trustees voted to reinstate the sport for both men and women. The season, which traditionally is played in the fall, was moved to the spring by the Mississippi Association of Community College Conference (MACCC).

The team will play on the artificial turf at Stone Stadium, which they share with the football team. The turf was installed in the fall of 2019. Another new addition to the stadium is the video board which was installed in the fall of 2020.

First year head coach Tom Cosgrave and assistant coach Patrick Ross are looking forward to the start of the season.

2021 SCHEDULE

Northwest Mississippi	Wesson, MS
Holmes	Wesson, MS
Southwest Mississippi	Summit, MS
Meridian	Meridian, MS
Mississippi Gulf Coast	Wesson, MS
Pearl River	Wesson, MS
Jones College	Ellisville, MS
Southwest Mississippi	Wesson, MS
Meridian	Wesson, MS
East Central	Decatur, MS
Mississippi Gulf Coast	Perkinston, MS
Pearl River	Poplarville, MS
Jones College	Wesson, MS

2021 WOLF PACK

0	Jakob Painter	12	Arturo Rivera
1	Ben Parkinson	13	Brody Pritchard
2	Jose Matinez	14	Santiago Felizzola
3	Will Giachelli	15	Bryce Dronet
4	Eli Fratesi	16	Carson Strickland
5	Landon Brewer	17	Johnathon Scobee
6	Joel Ibanez	18	Jim Guess
7	Jordan Campbell	20	Shawn Scott
8	Jared Thompson	21	Triston Lee
9	Matthew Collins	22	Kent (Sonny) Davis
10	Matt Preston	23	Josh Campbell
11	Kase Krohn	24	Lawson Pearson

MANAGER
Hannah Owens

Photos by | JOHNNY SMITH

TOM COSGRAVE
HEAD COACH

PATRICK ROSS
ASSISTANT COACH

PRESIDENT

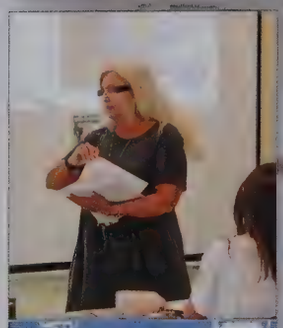

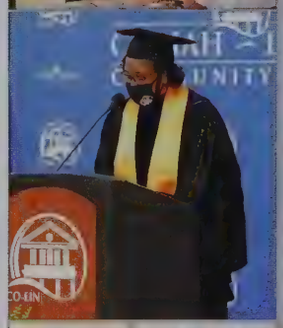

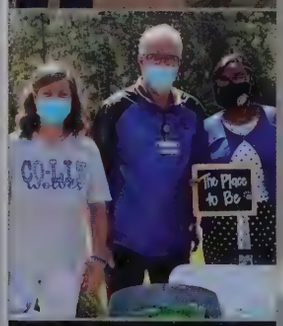

Photo by | SCARLETT HART

Leaders

As challenging as the year was for students amid the COVID-19 pandemic, it was equally as challenging for our faculty, staff, and administrators. Tough decisions had to be made by administrators, faculty members had to shift instruction to an online format, and staff members worked to provide our full realm of services remotely. Alas, the Co-Lin family rose to the occasion! The high quality of instruction and customer service Co-Lin is known for never wavered, and that's something to celebrate.

Board of Trustees/ Faculty & Staff

Co-Lin Board of Trustees

Ammann, Steve (Simpson County)
Amos, Steve (Copiah County)
Bates, Eugene (Jefferson County)
Brown Jr., Ray (Copiah County)
Butcher, Fred (Adams County)

Case, Jack (Lincoln County)
Cleveland, Mary (Copiah County)
Clopton, Rickey (Copiah County)
Dunn, Chris (Simpson County)
Easterling, Lynwood (Adams County)

Gilbert, Chuck (Adams County)
Hammitte, Dr. Adrian (Jefferson County)
Harrison, Dr. Willie (Lincoln County)
Hines, Dr. Titus (Lawrence County)
Johnson, Joyce (Adams County)

Jolly, Tommy (Lawrence County)
Kent, Chris (Franklin County)
King, Melton (Adams County)
Lofton, Randall (Lincoln County)
Paes, Greg (Simpson County)

Pyles, Johnny (Copiah County)
Ross, Roland (Lincoln County)
Sasser, Tommy (Chairman, Lincoln Co.)
Shows, John (Lincoln County)
Stewart, Dr. Troy (Copiah County)

Tyson, Barry- (Secretary, Franklin County)
Winkworth, Roy (Adams County)

Years of *Service*

Dr. Troy Stewart (left) of Copiah County is congratulated by Board Chariman Tommy Sasser for five years of service to the college.

Jack Case (right) of Lincoln County is congratulated by Board Chariman Tommy Sasser for 20 years of service to the college.

Roy Winkworth (left) of Adams County is congratulated by Board Chariman Tommy Sasser for 25 years of service to the college.

Copiah-Lincoln Community College President

Dr. Jane Hulon Sims

Dr. Jane Hulon Sims is serving in her third year as President of Copiah-Lincoln Community College. For the previous 10 years, she has served at the Vice President's level at the college. In past positions at Co-Lin, she has served as the Vice President of Instructional Services, Academic Dean of Instruction, and Director of Planning and Research. Dr. Hulon Sims has also held instructional, research, and administrative positions at several locations including: East Mississippi Community College's Golden Triangle Campus, Mississippi State University, Mississippi Department of Education, Jones County Junior College, and Jones County Schools.

Dr. Hulon Sims attended Jones County Junior College and received both a Bachelor of Science Degree and a Master of Education Degree in Curriculum and Instruction from the University of Southern Mississippi. She earned her Doctorate in Higher Education Administration from Mississippi State University.

She is a member of numerous organizations including the Mississippi Academic Officers Association (Past-President), the Mississippi Association of Colleges, Southern Association of Colleges with Associate Degrees, American Association of University Women, Wesson Chamber of Commerce (Past-Member, Board of Directors), Brookhaven Rotary Club, Delta Kappa Gamma, and Wesson Garden Club.

She was recently selected to serve on the Board of Trustees of the Southern Association of College and Schools Commission on Colleges (SACSCOC). She has participated in the Education Policy Fellowship Program, Leadership Jones County, and Mississippi Community College Leadership Academy (MCCLA).

She is a past recipient of Co-Lin's High Performance Award, the Phi Theta Kappa Go Getter Award, the Phi Theta Kappa National Distinguished Administrator Award, Phi Theta Kappa Paragon Award, and Wesson Chamber of Commerce Outstanding Educator Award.

Dr. Hulon Sims is the proud mother of two sons, Will and Drew, whose father was the late Jim Hulon. She is married to Dennis Sims.

Photo by | SCARLETT HART

Allen, Micah
Alsbury, April
Austin, Chad
Baker, Richard
Barnes, Deborah
Beall, Amber

Berry, Dr. Melnee
Bizot, Kenny
Blandon, Don
Bowman, Amber
Boyd, Michelle
Boykin, Bradley

Brady, Bruce
Brady, Chris
Breakfield, Rosalynn
Brister, Andrea
Brister, Jennifer
Britt, Eddie

Britt, Kyle
Britt, Margaret
Britt, Nikki
Burt, Duane
Busbin, Stephanie
Cain, Jimmie

Cain, Mandy
Cain, Sarah
Case, Amy
Case, Mandy
Channell, Dr. Rob
Chassion, Joey

Childress, Jill
Clark, Crystal
Cliburn, Anita
Cooper, Theavis
Cupit, Amy
Dann, Allison

Dann, Mandy
Davis, Connie
Davis, Glenn
Davis, Micah
Davis, Natalie
Dixon, Stacy

Wesson Campus Faculty & Staff

Donald, Nicole
Dry, Jason
Dugas, Ashley
Duguid, Brent
Duguid, Dr. Stephanie
Dunn, Aleia

Earls, Pam
Easterling, Leigh
Edmonson, Jack
Esch, Steven
Falvey, Michael
Flint, Mary Ann

Foster, Barbara
Freeman, Dr. Reed
Fries, Beverly
Furlow, Sheila
Furr, Angela
Gao, Helen

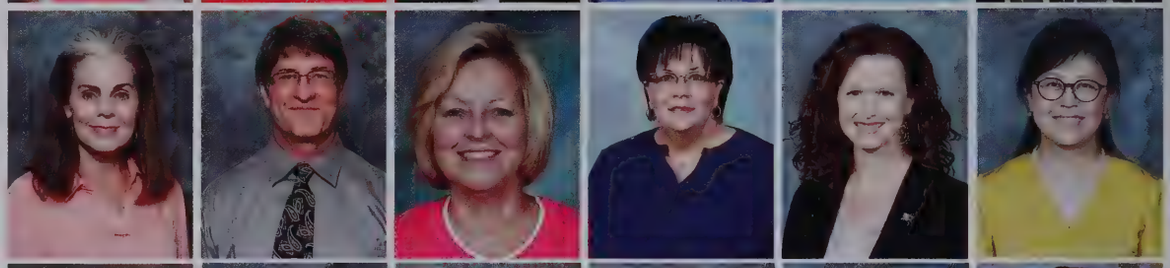

Garner, Kreg
Gaudet, Karen
Gaudin, Julie
Goza, Kenny
Green, Calvin
Green, Falana

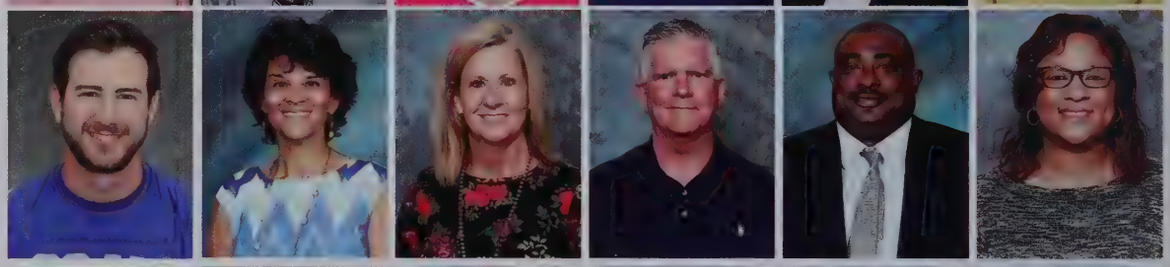

Grider, Anna
Guthrie, Jason
Hackney, Rachelle
Hale, Dana
Hamilton, Brad
Hamilton, Rhanda

Hampton, Felisha
Hart, Corey
Hart, Joshulin
Hart, Scarlett
Helms, Bobby
Higgs, Cindy

Hood, Dr. Amanda
Hooker, Demetrise
Hooker, Keosha
Howard, Meleah
Howell, Amye
Johnson, Bo

Johnson, Sarah
Johnson, Dr. Suzanne
Jones, Beverly
Jones, William
Kavitz, Linda
Kent, Allen

Kyzar, Melissa
Lambert, Jamie
Lampton, Sally
Langham, Gay
Lea, Dr. Tim
Leggett, Kina

Leggett, Neisha
Letchworth, Deemie
Lewis, Amy
Likens, Erin
Magee, Dr. Sharolyn
Marshall, Thalamus

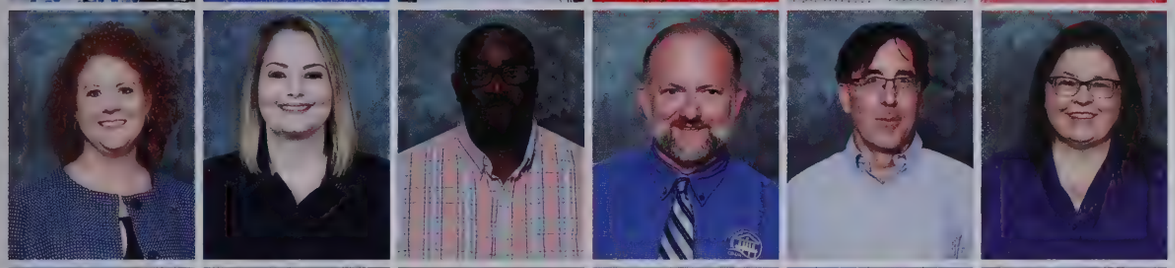

Martin, Heather
Martin, Jackie
McCall, Chuck
McInnis, JP
McKone, Dr. Kevin
Mezzanares, Diana

Mitchell, Robin
Montgomery, Sheryl
Moore, Kennedy
Munn, Terry
Nelson, Joshua
Nobile, Bryan

Oatis, Etienette
Oberschmidt, Blake
Orr, Dr. Brenda
Parker, Julia
Perryman, Tiffany
Peters, Maria

Posey, Rhonda
Price, Dr. Jennifer
Proffitt, Juanita
Quinn, Dr. Jacqueline
Ratcliff, Brichelle
Redd, Renea

Reed, Jake
Renfroe, Laci
Rials, Abby
Roberts, Brenda
Roberts, Roy
Roberts, Tommy

Robinson, Arnissayur
Ross, Patrick
Russell, Tricia
Sartin, Billie Faye
Seals, Linda
Self, Lauren

Selman, Jenna
Silverii, Glenda
Smith, Angela
Smith, Briley
Smith, Clay
Smith, Don

Smith, Janet
Smith, Leslie
Smith, Marsha
Smith, Wendy
Speeg, Samantha
Starkey, Alvin

Stephens, Jordan
Stewart, Charlotte
Stovall, Keith
Sullivan, Stephenie
Terry, Sandra
Thomas, Ramona

Thurman, Anna
Topp, Veronica
Turnage, Brian
Turnbo, Stephanie
Turner, Mallory
Warren, Dr. Chris

Warren, Mary
Washington, Christy
Washington, Kendra
White, Danielle
Williamson, Carey
Williamson, Celeste

Wilson, Sonya
Wright, Julie
Yarborough, Paula
Young, Gwyn
Young, Lane

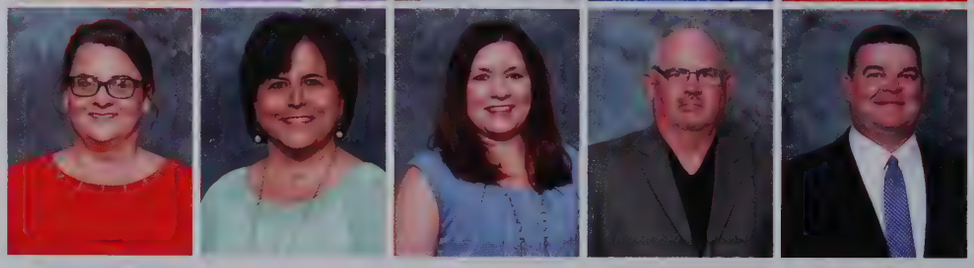

WE ARE
NUTRITIOUS
DELICIOUS

Basketball
CO-LIN

COPIAH LINCOLN
COMMUNITY COLLEGE
CO-LIN
CA SENIORS

Natchez Campus Vice President
Dr. Sandra Barnes

Dr. Sandra Barnes is currently serving in her second year as Vice President of the Natchez Campus. Before coming to Co-Lin, Dr. Barnes served as the Chairperson and Professor of the Department of Chemistry and Physics at Alcorn State University. She has also served in other capacities at Alcorn including Associate Professor of Chemistry and Research Assistant Professor for the Center for Biotechnology and Genomics.

Dr. Barnes received her bachelor's degree in chemistry from Alcorn and her doctoral degree in bioanalytical chemistry at the University of Kansas. She was also a post-doctoral researcher for Pharmaceutical Chemistry at the University of Kansas. She earned a certification from the Chicago School of Professional Psychology Post Graduate in Academic Leadership. She has been recognized for her excellence in the classroom by receiving the Higher Education Appreciation Day Working for Academic Excellence (HEADWAE) award.

In addition, her research has been published and her projects have been funded by numerous groups including the U. S. Department of Agriculture. Dr. Barnes has served as a workshop facilitator at Indiana University and Spelman College.

She has been honored as a woman of character, wisdom, values, and persistence by The LINKS Incorporated in Natchez.

She is married to Clinton Barnes, Jr. and they have two sons, Zachary and Evan.

Alles, Lorri
Best, Nancy
Clark, Frederick
Davis, Benjamin
Dawson, Tricia
Gatlin, Shannon

Harris, Betty Jo
Hoggatt, John
Hunt, Cheryl
Johson, Conrad
Laird, Melinda
Lane, Frederick

Long, Benjamin
McFarland, Nancy
Montgomery, Riley
Richard, Beth
Rowell, Craig
Sanxton, Sharon

Sarkar, Gautam
Savino, Sue
Schmidt, Lacye
Schwager, Frances
Sharp, Susanna
Smith, Kevin

Sullivan, Dr. Arcola
Swoveland, Joe
Thibodeaux, Denise
White, Vonnie
Williams, Emily
Woods, Tiffany

Natchez Campus Faculty & Staff

Simpson Co. Center Vice President
Dr. Dewayne Middleton

Dr. Dewayne Middleton is the Vice President at Co-Lin's Simpson County Center. He holds an A.A. degree from Co-Lin in Secondary Education, a B.S. from University of Southern Mississippi in Coaching and Sports Administration, an M.S. from Alcorn State in Secondary Education, and a Ph.D. in Community College Leadership from Mississippi State University.

Dr. Middleton is very active in his community. He currently serves on the Magee High School P-16 Council, Five County Child Development Program Board of Directors, Peoples Bank Advisory Board, Simpson County Economic Development Foundation Board of Directors, Simpson General Hospital Board of Directors, and Southern Pine Electric Advisory Board. He is currently a member of the Mississippi Academic Officers Association for Community Colleges, Southern Association for Colleges and Schools (SACS) review team, and the Mississippi ACT Council.

During his college and professional career, he has received numerous awards, certificates, and appointments. In addition to being nominated to Who's Who Among Executives and Professionals, he has been awarded Co-Lin's High-Performance Award, completed the Mississippi Community College Fellowship Program through Mississippi State University, and was the 2020 National Institute for Staff and Organizational Development (NISOD) Excellence Award Recipient.

Dr. Middleton is active in youth sports and serves as a volunteer coach for basketball, baseball, and football. He is married to Sirkersia (Tan) Middleton. They have two daughters Mikaylin and Soumya, and a son, Kendal.

Alford, Joanna
Ball, Ann
Berry, Hope
Cheramie, Nicole
Conville, Bryon
Cooley, Jason

Crace, Michelle
Dickens, LaWanda
Duckworth, Dr. Allison
Duckworth, Joel
Floyd, Dr. Anika
Graves, Kathy

Graves, Toby
Hatten, Pam
Layton, Kimberly
Magee, Lenora
McKenzie, Amanda
Nix, Charles

Orders, Missy
Prestwood, Sandra
Winborne, Megan
Wineman, Jennifer

Simpson Co. Center Faculty & Staff

Institutional *Achievements*

2020 Outstanding Faculty & Staff

DON BLANDON
Wesson Campus

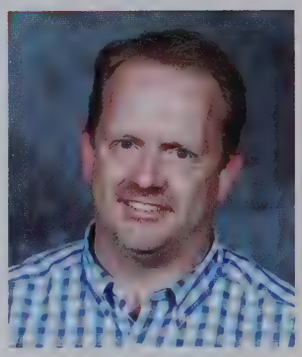

CHRIS BRADY
Wesson Campus

MICHELLE CRACE
Simpson County Center

JULIA PARKER
Wesson Campus

DENISE THIBODEAUX
Natchez Campus

MICHELLE CRACE
2021

LACYE SCHMIDT
2020

Mississippi Humanities Council Instructors of the Year

WORKPLACE HEALTH AWARD

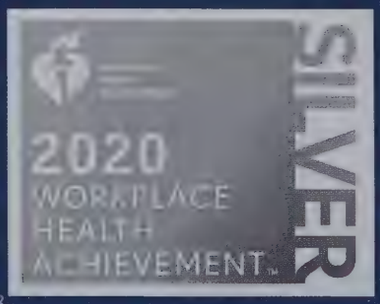

Co-Lin achieved Silver recognition in the American Heart Association's 2020 Workplace Health Achievement Index.

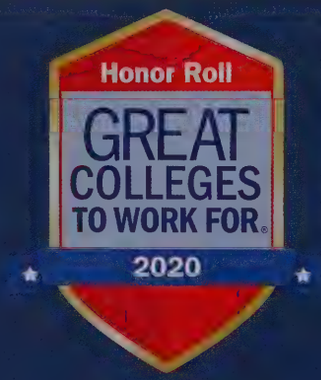

GREAT COLLEGE

For the fourth time and the third year in a row, Co-Lin was named a Great College to Work For!

$873K MDOT GRANT

Co-Lin was awarded a $873,594 Federal Transportation Alternative grant from the Mississippi Department of Transportation. Funds will be used to construct sidewalks, lighting, and speed tables on the Wesson Campus.

SACSCOC BOARD

President Dr. Jane Hulon Sims was elected to the Board of Trustees of the Southern Association of College and Schools Commission on Colleges (SACSCOC) during the annual meeting in December.

ESGR AWARD

Director of Veterans Services Dr. Tim Lea was honored by the Employer Support of the Guard and Reserve (ESGR) with the 2021 James M. Roche Spirit of Volunteerism Award.

NEWSWORTHY

MLT ACCREDITATION

The Medical Laboratory Technology program received 10 years of continuing accreditation from the National Accrediting Agency for Clinical Laboratory Science.

NISSAN EQUIPMENT DONATIONS

Two very sizable donations were made to our Career-Tech Division by Nissan in Canton, MS. Automotive Technology received 12 engines and Automation & Control Engineering Technology received two robots and controllers valued at nearly $250,000.

SACAD RECOGNITION

Co-Lin was one of only seven institutions to be recognized and highlighted by the Southern Association of Colleges with Associate Degrees (SACAD) for the college's COVID-19 plan and implementation.

TOBACCO FREE GRANT

The college received a $10,000 Tobacco Free Grant from the Blue Cross and Blue Shield of Mississippi Foundation.

NURSING RECOGNITION

Co-Lin's Associate Degree Nursing program was ranked as one of Mississippi's Top Five nursing programs by RNCareers.org.

Photos by | SCARLETT HART

Individual

Our students deserve huge applause for their hard work, determination, and perseverance. With each new challenge that this year brought, they fought to make the most of it with a smile on their face (under their mask, of course). Virtual learning, hybrid classes, increased safety precautions, and many, many other changes couldn't stop the Wolf Pack from finishing strong!

Students

Wesson Campus Students

BOUIE, DENISHA | BOUIE, KENDRIONNA | BOURN, ASHLYN | BOUTWELL, BRETT | BOUTWELL, CALEB | BOUTWELL, SAMUEL | BOYD, ELIZABETH | BOYD, HALEY | BOYD, HANNAH | BOYD, NATHAN | BOYKIN, SHERPAUL | BOYTE, ELIZABETH

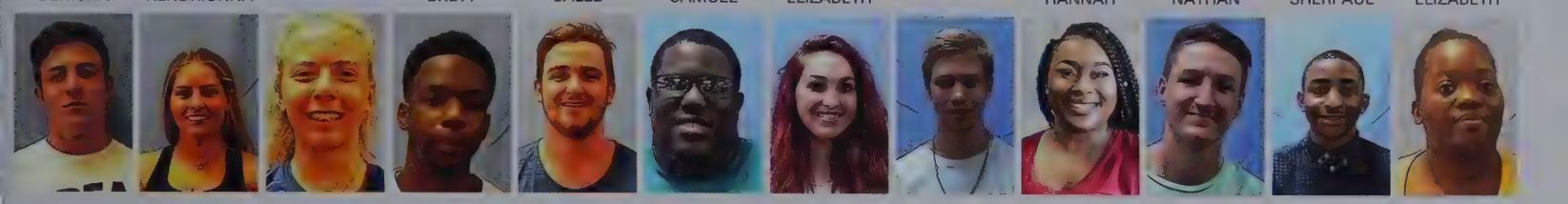

BOYTE, MATTHEW | BJRABHAM, CARLON | BRABHAM, MARY | BRADFORD, JALYN | BRANNING, CHARLES | BREWER, ALDORIAN | BREWER, CIANNA | BREWER, LANDON | BREWER, SHAKERA | BREWER, TYLER | BRIDGEFORTH, RODNEY | BRIDGES, DEMETRICA

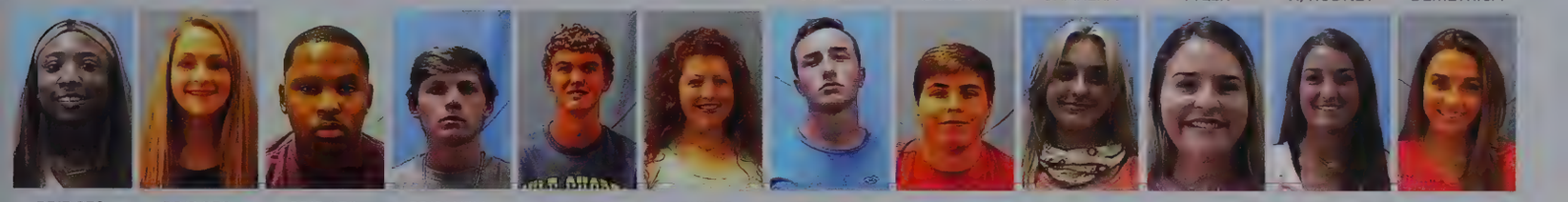

BRIDGES, KAILYN | BRIDGES, KAMRYN | BRIDGES, XAVION | BRIDWELL, CODY | BRINSON, WILLIAM | BRISTER, AMANDA | BRISTER, GAVIN | BRISTER, GUNAR | BRISTER, KELLY | BRISTER, MAKAYLA | BRISTER, MORGYN | BRITT, ANNA

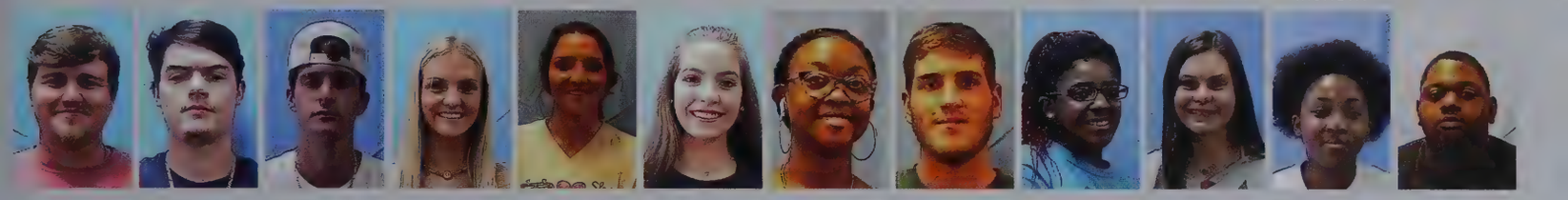

BRITT, COLLIN | BRITT, DAVID | BRITT, JACOB | BROCK, MARY | BROOKS, FALLON | BROOKS, KATHRYN | BROOKS, MAKHENZI | BROOM, CALEB | BROTHERN, JAMARRIAH | BROWN, ABBIGAIL | BROWN, AKIRA | BROWN, ARTAVIOUS

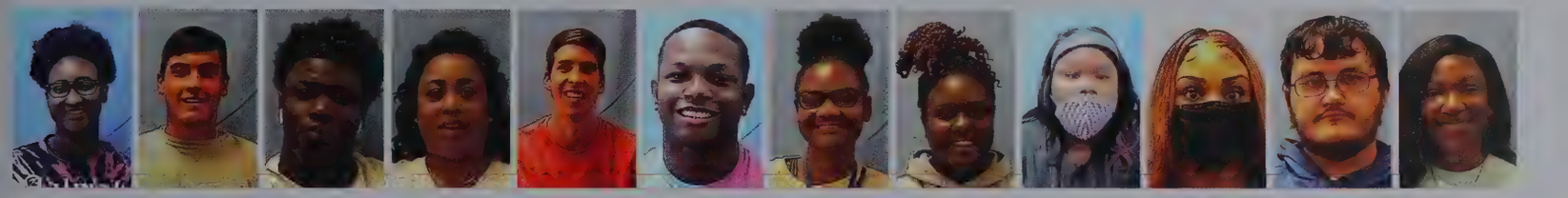

BROWN, AYANNA | BROWN, CADE | BROWN, CHAD | BROWN, CHRISTINA | BROWN, DAKOTA | BROWN, DONTREL | BROWN, DYMON | BROWN, ERIKA | BROWN, GERLISA | BROWN, JAQUEYA | BROWN, JEREMY | BROWN, JOSALYN

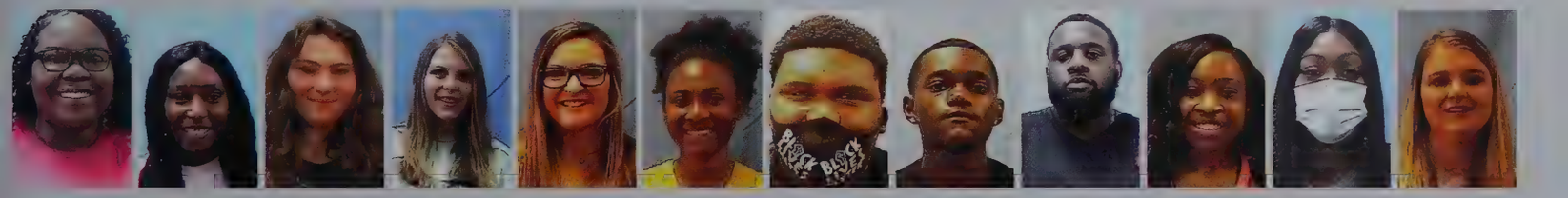

BROWN, JOURNEE | BROWN, KADAZIA | BROWN, LAUREN | BROWN, MADISON | BROWN, MAKENZIE | BROWN, MARKEIA | BROWN, MARKQUAVIUS | BROWN, MARQUIS | BROWN, RASHUN | BROWN, RAVEN | BROWN, RYKEN | BROWN, SUMMER

BROWN, VIRGINIA | BROWNLEE, HARRISON | BRUMFIELD, TYUNA | BRYANT, LINDA | BRYANT, MAKAYLA | BUCKLEY, JESSICA | BUFORD, CAMERON | BULLOCK, LAKYN | BURGESS, HANNAH | BURGESS, KAYLIE | BURNS, ANNAH | BURNS, AUSTIN

BURNS, WYATT | BURRIS, GAVIN | BURT, WILLIAM | BUSBY, KRISTIN | BUTLER, CAMERON | BUTLER, JALEN | BUTLER, LYDIA | BUTLER, PATRICIA | BYRD, BLAKENEY | BYRD, CHANDLER | BYRD, KARLTON | BYRD, KESHON

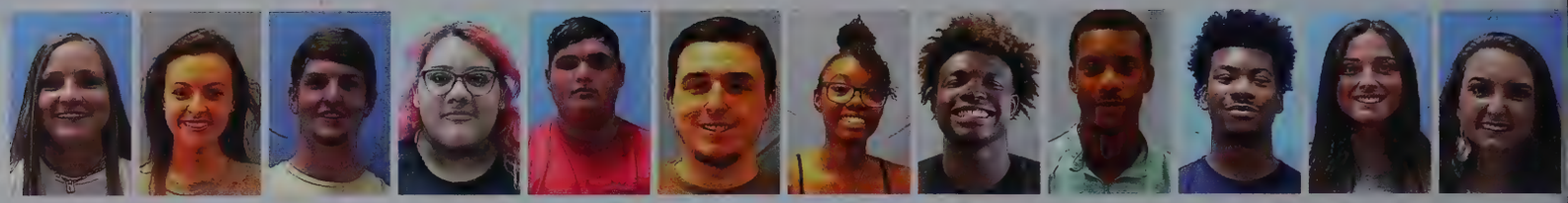

CADE, MALORI | CAIN, PEYTON | CALCOTE, CURTIS | CALDERON, KHYRA | CALLENDAR, HUNTER | CAMERON, CALEB | CAMERON, SHMEKA | CAMPBELL, JALEN | CAMPBELL, JORDAN | CAMPBELL, JOSHUA | CAMPBELL, KALEI | CANGEMI, CALEY

CANNON, HAYDEN | CAPONIS, KATLYN | CARITHERS, ASHLEY | CARITHERS, CALEB | CARITHERS, JACOB | CARNEY, OLIVIA | CARPENTER, KYLEIGH | CARR, TAYLOR | CARR, WILLIAM | CARRADINE, STANLEY | CARTER, ABIGAIL | CARTER, AUSTIN

CARTER, JAZMINE | CARTER, NEFRITIRIA | CARTER, TONI | CARTER, WILLIAM | CARWYLE, SHELBY | CASE, CAREY | CASE, DYLAN | CASE, ISABELLA | CASE, JANA | CASTILAW, BRITANY | CATER, COURTNEY | CATER, DENISE

CAUSEY, ELIZABETH | CHAMBLISS, ASHLYN | CHANCE, JOHN | CHAPMAN, BRANDON | CHASE, BROOKLYN | CHATMON, JOSHUA | CHAVEZ, MALLORY | CHELA, ISABELLA | CHINN, HANNAH | CHISHOLM, CASSIE | CHISHOLM, GRANESHIA | CHRISTOPHE R, ALEEYAH

CHUMBLEY, EASTON | CISNEROS, ELENA | CLANTON, CHLOE | CLANTON, OLIVIA | CLARK, DAMARIA | CLARK, DERRIA | CLARK, OLIVIA | CLARK, ZAILEN | CLAY, CHESNEY | CLAY, MALIK | CLEMONS, VERDELL | CLINCY, DEMARCUS

CLINE, JENNIFER | CLINE, JON | CLINE, KAYLIN | CLOWERS, KALIE | CLOWERS, PHILANDRIC | COATS, AARON | COCKERHAM, SHANNON | COIN, ISABELLA | COLE, ABBIEGAYLE | COLEMAN, CARLA | COLEMAN, MISTI | COLEMAN, SKYLAR

COLLINS, LINCOLN | COLLINS, MATTHEW | COLLINS, WALTER | COMBS, RYAN | CONE, SETH | CONN, JOSEPH | COOK, KERI | COOK, SHARQUITA | COOPER, CHLOE | COOPER, CHRISTOPHER | COOPER, FREDERICK | COOPER, LEDARIUS

CORBIN, CAYDEN | CORKERN, CHLOE | CORLEY, TERRY | CORTEZRIVERA, ARTURO | COTHERN, SAMANTHA | COTHRON, BALEIGH | COUMBE, WILLIAM | COUNSEL, JALEN | COVINGTON, EMILY | COWART, CALEB | COX, JACOB | CRAPPS, LAYNEE

CRAWFORD, KALEIGH | CRAJWFORD, MARCY | CRISLER, ASHLEY | CRISLER, KIERRA | CROCKETT, JACOREION | CROCKETT, XZAVERION | CROSBY, JULIANNA | CROSBY, REID | CUEVAS, CHRISTIAN | CUNNINGHAM, CHARLES | CUPIT, AMBER | CURRY, XAVIER

CUTRER, TRENTON | CHASE, BROOKLYN | COFFERY, GARRISON | DAUGHDRILL, KAYLEE | DAVIDSON, KAITLYN | DAVIS, ABIGAIL | DAVIS, ISABELLA | DAVIS, JAKAYLA | DAVIS, JOHN | DAVIS, JORDAN | DAVIS, KAYLEE | DAVIS, KENT

DAVIS, KEONDRE | DAVIS, MICHAEL | DAVIS, MOLLY | DAVIS, MOLLY | DAVIS, OWEN | DAVIS, WILLIAM | DAVY, JUSTIN | DAWSON, JAMI | DAY, KELSEA | DEANS, DEANNA | DEAR, TRISTAN | DEHART, REESE

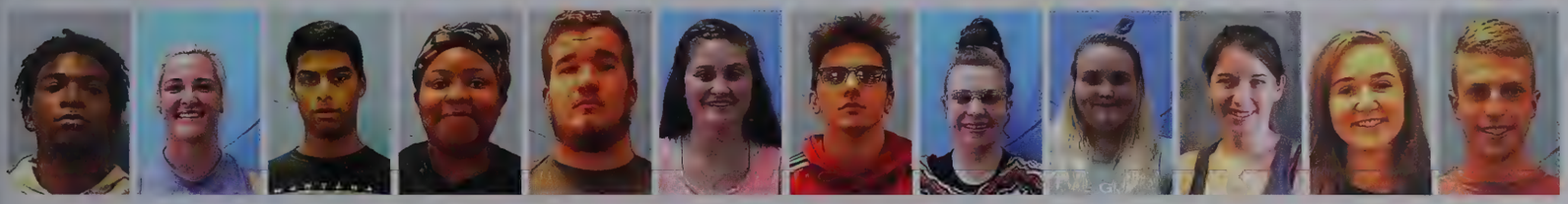

DEJESUS, OMARION | DEKOVIC, IZABELA | DELANGEL, EDUARDO | DENNIS, ADRAINUNA | DIAMOND, JAMES | DIAMOND, KRISTINA | DIAMOND, RICHARD | DICKERSON, ANNA | DICKERSON, FAITH | DICKERSON, KACIE | DICKERSON, KATELYN | DICKERSON, RANDALL

DICKERSON, RANSOM | DICKERSON, SHEMAR | DICKERSON, TRAKEILA | DIFFERENT, ANGELICA | DILLON, CLINTON | DIXON, ALEXIA | DIXON, GABRIELLE | DIXON, JAMILA | DIXON, JEPHRANIQUA | DIXON, KARLEA | DIXON, KIARA | DIXON, STATORIA

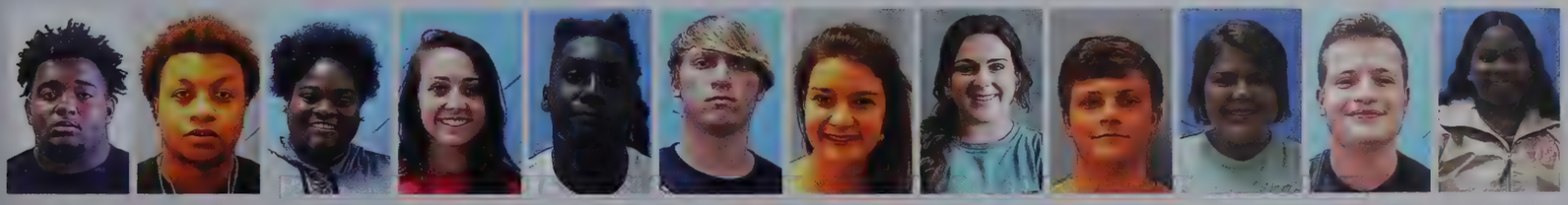

DORA, DERRION | DORSEY, TREQUAN | DOSS, ANJOLIQUE | DOUGLAS, ARIE | DOUGLAS, DESHAWN | DRONET, BRYCE | DUKES, TORIE | DUNAWAY, ISABELLE | DUNAWAY, JERID | DUNAWAY, ZOEY | DUNBAR, SIDNEY | DUNNIGAN, JOSLYN

DURR, JAMES | DYKES, KATIE | DEER, DEMESHA | DEMOREST, KRISTY | EARL, MARTAVIUS | EARLS, CARSYN | EBBERS, ISAAC | EDWARDS, DAMARCUS | EDWARDS, DEANNA | EDWARDS, JAQUARIUS | EDWARDS, TABETHA | ELLIS, TONY

ELLZEY, DEMARCUS | ELMORE, TAMIA | ELSEN, LANCE | EMERSON, HAILEY | EMFINGER, JUSTIN | ERRINGTON, ABBIE | ERVIN, AMBER | ESCH, PARKER | ESCO, JAKIYLAH | ESPY, NOAH | ESTERS, AALIYAH | ESTES, HUNTER

ETHERIDGE, COLTON | EVANS, CHRISTIAN | EVANS, LAURYN | EVANS, MYLAN | EVANS, TAYLON | FALVEY, CORBIN | FALVEY, DUNCAN | FALVEY, WILLIAM | FAULKNER, LAMARCUS | FELDER, ISABELLA | FELIZZOLA, SANTIAGO | FEELS, TAMARLYN

FELTON, ZACHARY | FIELD, MIA | FIELDS, MACKENYE | FINLEY, JASHUNNA | FLOWERS, MAGGIE | FLOYD, RONNESHA | FOOTE, KOLBY | FORET, CAMERON | FORET, JOSEPH | FORTENBERRY, MILLICENT | FOSTER, JAYDEN | FOSTER, JERMAYA

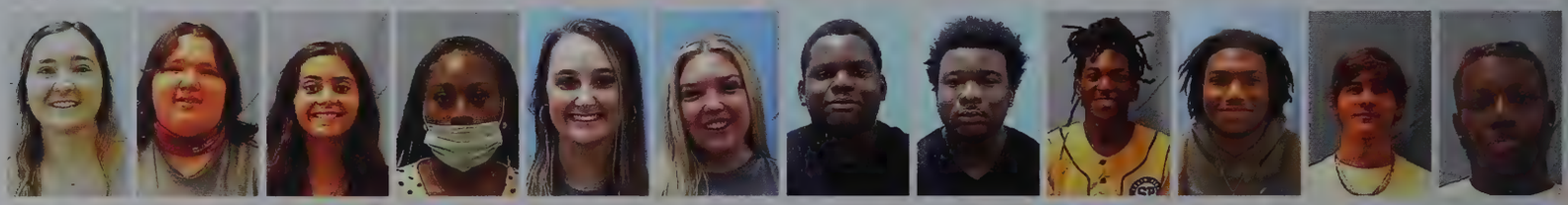

FOSTER, KELSIE | FOSTER, MADISON | FOSTER, MARGARET | FOX, FREDKEDREYAL | FRANCIS, MAYCEE | FRANK, RACHEL | FRANKLIN, ADARIUS | FRANKLIN, ADAYLIS | FRANKLIN, JAKUR | FRANKLIN, JHI | FRANKLIN, PRESTON | FRANKLIN, XAVION

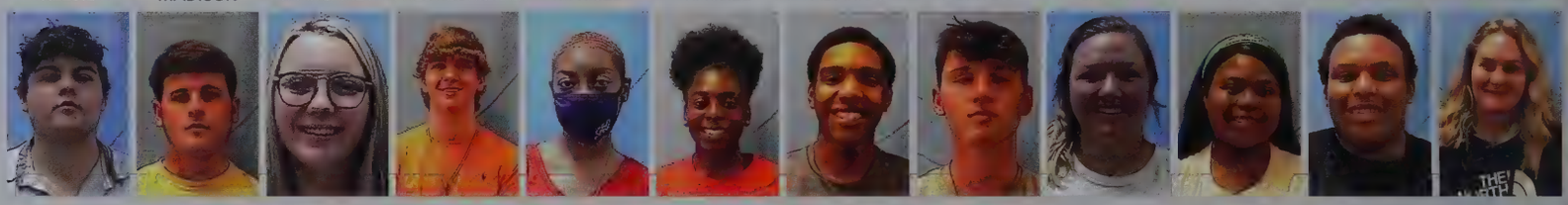

FRANKLIN, ZACHARY | FRATESI, ELI | FREDERICK, KALEIIGH | FREDETTE, TROY | FREEMAN, ADAISHA | FREEMAN, ALEXIS | FREEMAN, DEANTHONI | FREEMAN, NOAH | FRYE, ASHLEY | FULLER, DANIELLE | FUNCHES, LANDON | FURLOW, HANNAH

FURR, BRIANNA | FURR, RILEY | GADDY, CHASE | GAMBLE, JACQUELYN | GANDY, BREVIN | GANDY, CHARVIS | GAO, HONG | GARIBAY, KRYSTEN | GARNER, BRIANNA | GAROUTTE, ALEXIS | GARRETT, CAMERON | GARRETT, DESTINY

GARY, NATHAN | GIBSON, DARRIAN | GIBSON, JAQUAVIS | GILBERT, DERRICA | GILL, KENNEDY | GILLON, TRENDON | GILMORE, NARIA | GIPSON, ANNA | GIRDNER, JAYLEN | GIROD, DARTRAVIEN | GIVENS, BILLY | GLADDEN, KIRSTEN

GODBOLT, DAMARCUS | GOMEZ, RICARDO | GOODMAN, CODY | GORDON, DEMARCUS | GRADY, JADA | GRADY, NICHOLAS | GRAHAM, JALEN | GRAHAM, JARROD | GRAHAM, TYRIQUE | GRANDBERRY, JADARRIUS | GRANDBERRY, NYIA | GRANGER, HARRISON

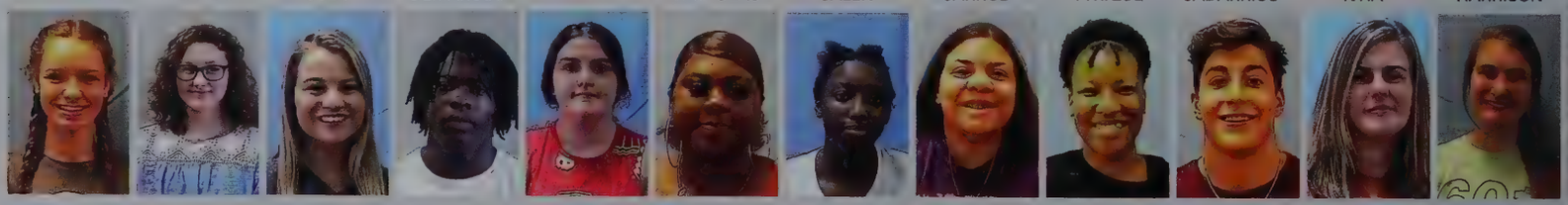

GRANGER, MOLLY | GRANGER, RAYANNA | GRAVES, ABBIE | GRAY, LAMAR | GRAY, VIVIAN | GRAYER, ASHANTI | GREEN, KESHANNA | GREEN, RAYLIN | GREEN, TATIYANA | GREEN, TURNER | GREENE, CANDACE | GREENE, HANNAH

GREENLEE, KADE | GREER, COURTNEY | GREER, KIMBERLY | GREER, LAINEY | GREGORY, KATELYNN | GRICE, EMMA | GRIFFIN, CURTIS | GRIFFIN, JOSHUA | GRIFFIN, MELANIE | GRIFFIN, RUFINO | GRIMES, MAKAYLA | GRINSTEAD, JALON

GROH, DELTA | GRUBBS, MONTANA | GUESS, HENRY | GUICE, COLBY | GILL, DAKOTA | HACKNEY, ORACY | HALE, CHEYNNE | HALL, HALEY | HALL, MATTHEW | HALL, SARAH | HALL, SKYLAR | HALL, TRAVIS

HALLER, JAYDE | HAMILTON, LACI | HANNA, TRENTON | HARGRAVE, PAUL | HARGROVE, SHANAVIA | HARKINS, WILLIAM | HARNESS, DARIUS | HARP, JORDAN | HARPER, EMONUEL | HARPER, ZARIAN | HARRELL, NEKERRIA | HARRIS, CASSIDY

HARRIS, MALIK | HARRIS, RMONTA | HARRISON, ABBY | HARRISON, JAMIE | HART, MARANDA | HARTLEY, ALEXIS | HARVESTON, CAMERON | HARVEY, AHMAAD | HARVEY, JADIE | HATHORN, JAYDEN | HAYNES, CAMBRIELL | HAYNES, CANDRA

HAYS, BRANDON | HEARN, CLAYTON | HEARN, JACOB | HEARN, WILLIAM | HECKARD, KASHEYA | HEDGEPETH, PAYTON | HELMS, HUNTER | HEMANES, KIERA | HENDERSON, GREGORY | HENDERSON, HALEE | HENDERSON, HANNAH | HENDERSON, HANNAH

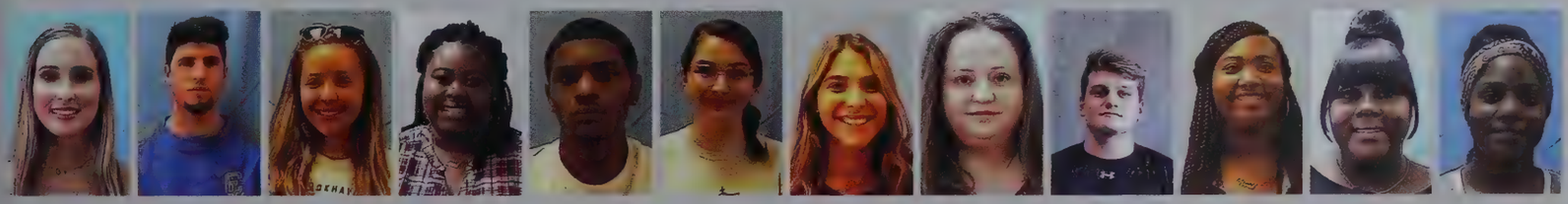

HENDRY, ALLISON | HENLEY, DANIEL | HENNING, JAYNIE | HERRING, DANA | HERSEY, JERMARIO | HESTER, EMILY | HIGGS, LANA | HILBISH, MAMIE | HILL, HAYDEN | HILL, JERRICA | HILLIARD, DAISIAH | HILLIARD, KATELYN

HINTON, ZOEY | HISAW, CODY | HODGES, ABIGAIL | HODGSON, WILLIAM | HOLIFIELD, NINA | HOLLAND, EMERY | HOLLEY, ANNA | HOLLIDAY, CASHANDRIA | HOLLIDAY, KEYANNA | HOLLINS, MAKAYLA | HOLLOWAY, STACY | HOLLOWAY, TREASURE

HOLMES, ANGEL | HOLMES, JESSICA | HOLMES, PRESTON | HOLMES, STEPHEN | HOOKER, LATASHA | HOPKINS, ANDREUS | HORTON, JAYLUN | HOUSER, ARRIONA | HOUSTON, TIJA | HOWARD, HEATHER | HOWARD, MARQUIS | HOWARD, SHEMIYAH

HOWELL, LUKE | HUBBARD, SABRA | HUBBARD, TATIYANA | HUDSON, DIYANLA | HUDSON, GREGORY | HUDSON, MYRON | HUGHES, SAMARI | HULON, ANDREW | HUNT, AKYRA | HUTSON, ELIZABETH | HUTT, SCOTT | HUTTO, HELEN

HUX, ADAM | HUX, KYLIE | HUX, LOGAN | HYDE, KATELYN | HYLENDER, HANNAH | HYNES, EDMOND | HUX, HUNTER | IBANEZ, JOEL | IBARRA, RUBEN | INGLE, LOGAN | IRVIN, KENNETH | IRVING, CHARITY

JACKSON, ALIJAH | JACKSON, AUREJANA | JACKSON, BAILEIGH | JACKSON, GERRELL | JACKSON, IAN | JACKSON, JABARI | JACKSON, JAMIRA | JACKSON, JANA | JACKSON, JAQUIS | JACKSON, JASMINE | JACKSON, KATRIANNA | JACKSON, OSHEONNA

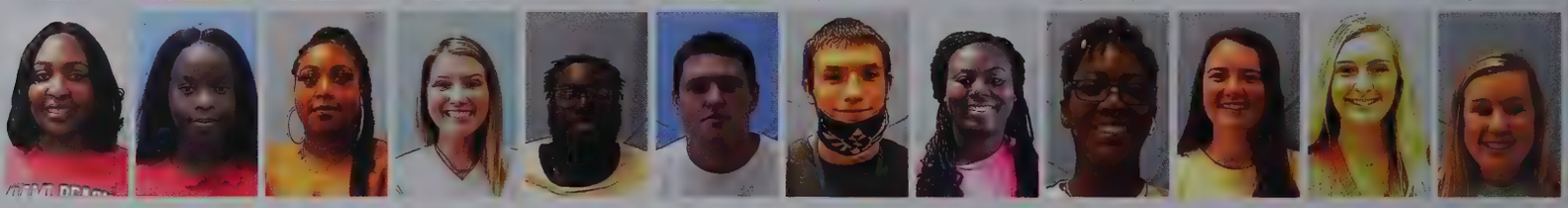

JACKSON, RAVEN | JAMES, NATASSJA | JAMES, SADE | JARANCIK, KAYLYNN | JENKINS, JAILON | JERGINS, PEYTIN | JOHNS, JOSHUA | JOHNSON, AKEYSIA | JOHNSON, ALLENAYSIA | JOHNSON, ANNA | JOHNSON, ASHLEY | JOHNSON, HOPE

JOHNSON, JORDAN | JOHNSON, JULIANNA | JOHNSON, KARLIE | JOHNSON, MOLLY | JOHNSON, OCTAVIA | JOHNSON, WYATT | JOINTER, DSTYNI | JOINTER, HELENA | JOINTER, ZADAI | JONES, AHRIYUANNA | JONES, ALECE | JONES, ATAVIUS

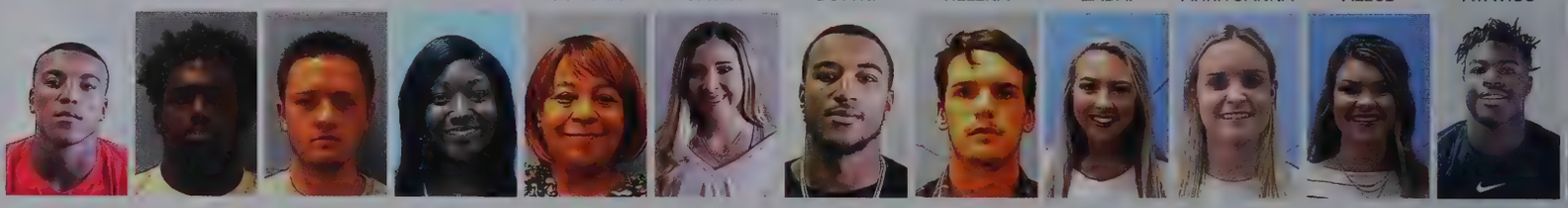

JONES, AXAVIAN | JONES, BALIES | JONES, CHARLES | JONES, DEVYONA | JONES, DION | JONES, ELIZABETH | JONES, JEMAURIAN | JONES, JUSTIN | JONES, LANEY | JONES, MACKENZIE | JONES, MADISON | JONES, MALIK

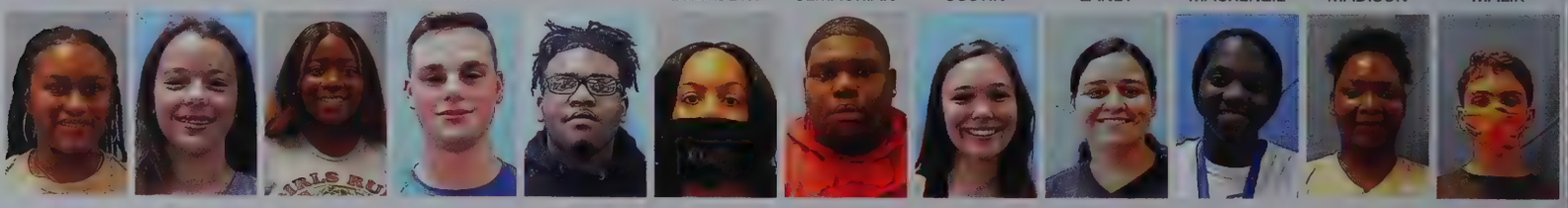

JONES, MARCEDEZ | JONES, MEAGAN | JONES, MIACHRISTINA | JONES, MICAH | JONES, MONQUAVIOUS | JONES, RICARDAE | JONES, TYUS | JONES, VICTORIA | JORDAN, ALIZA | JULIEN, MIKAYLA | KATETUCKER, MARIA | KEES, JOHN

KEETON, CHEYENNE | KEITH, MATTHEW | KELLY, ALEXANDRE | KELLY, BRIANA | KELLY, NYDRA | KERGOSIEN, GRAHAM | KEYES, CHRISTOPHER | KEYS, DEJAH | KEYS, DIATA | KIMBLE, ABBY | KINER, KENDAREIOUS | KING, JEFFERY

KING, KEVANTRIA
KING, MADISYN
KING, MATTHEW
KING, MYCHAEL
KING, NATALIE
KING, NICHOLAS
KING, SARAH
KINNISON, HANNAH
KIRBY, CLAYTON
KIRKLAND, MADDUX
KNIGHT, DEONTE
KNIGHT, WHITNEY
KRAMER, JORDAN
KROHN, KASEY
KYLE, AVERY
KYZAR, EVAN
KING, NATALIE
LACKING, JAYDAN
LADD, GABRIELLE
LADNIER, ALISSA
LADNIER, KATRINA
LAHMAN, SARA
LAIRD, ADRIANNA
LAIRD, COHEN
LAIRD, KAYMIE
LAIRD, MORGAN
LAMBERT, CYLER
LAMBERT, DENNIS
LAMMIMAN, CHARLOTTE
LANDFAIR, BRIANNA
LANG, SHELBY
LANGLEY, ELI
LANGLEY, EMALYN
LARKIN, THOMAS
LEAKE, KARLY
LEDET, CHRISTOPHER
LEE, ABDURAL
LEE, ANGELA
LEE, CHARLIE
LEE, DANIELLE
LEE, KAITLYN
LEE, MAEGHAN
LEE, PRESTON
LEE, TRISTON
LEGGETT, TIMOTHY
LEGGETT, TYLER
LENOIR, BORIS
LESTER, BROOKLYN
LETCHER, AMBER
LETCHWORTH, ASHTON
LEWIS, HALEY
LEWIS, LARSON
LEWIS, OLIVIA
LEWIS, SAWYER
LEWIS, SIDNEY
LEWIS, TEDDRIONNA
LEYLAND, ANACIA
LINDERMAN, CARLEIGH
LINTON, HANA
LINTON, SELENA
LINZEY, HANNAH
LITTLE, ISABELLA
LITTLE, STANLEY
LOFTIS, WILLIAM
LOFTON, EDWARD
LOFTON, JACOB
LOFTON, MADISON
LOFTON, TRENT
LOGAN, JACKSON
LONG, ALVIN
LOPEZ, BLAKE
LOPEZ, BLAKE
LORRAINE, LUKE
LOWE, JAMES
LOWE, LANE
LOWERY, JAMES
LUCKEY, ISABELLA
LUCKEY, LEAH BETH
LUKE, JESSICA
LUNN, EMILY
LUPER, BRAYDEN
LUSK, JENNIFER
LYLE, DILLON
MABILE, SAMUEL
MACGREGOR, LEAH
MACKEY, JANIYA
MADISON, JACQUELINE
MADISON, SAVANNAH
MADRID, GABRIELA
MAGEE, CALUM
MAGEE, HANNAH
MALONE, HANNAH
MALONE, JACOB
MALONE, SARAH
MANGUM, SHALYN
MANN, CHERISE

MANNING, ALEXA | MANNON, ZACKARY | MARCELLUS, WILLIAM | MARCHAND, JANE | MARSHALL, AHRIELAH | MARSHALL, JORDAN | MARTIN, ALEX | MARTIN, BENJAMIN | MARTIN, CAROLINE | MARTIN, CHAD | MARTIN, DEMARIO | MARTIN, HEATHER

MARTIN, JAMES | MARTIN, JEREMIAH | MARTIN, LEIGHTON | MARTIN, STACY | MARTIN, TAYLOR | MARTINEZ, JOSE | MARTINEZ, PAOLA | MASON, TERRENCE | MATHIS, JARED | MATTHEWS, RANDALL | MATTHEWS, SETH | MAXWELL, SHELBI

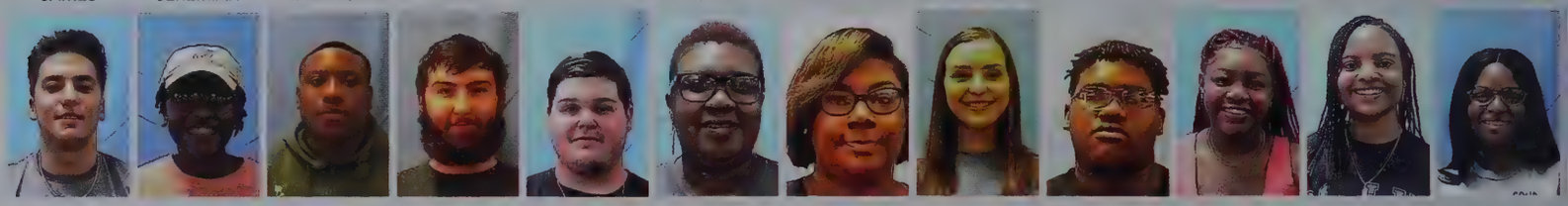

MAY, JUSTIN | MAY, ZAKIRIA | MAYESPEALS, LADARIUS | MCCABE, MICHAEL | MCCAFFERY, NOAH | MCCALL, GOLDIETTE | MCCALL, ROQUESIA | MCCOLLUM, KELLIE | MCCOLLUM, WILLIAM | MCCOMB, LUNDI | MCCRAY, MORGAN | MCCRAY, SIGOURNEY

MCCULLOUGH, CALLISTA | MCCULLUM, ALEXIS | MCDANIEL, ROSEMARY | MCDAVID, ADRIAHNA | MCDONALD, LOGAN | MCELWEE, ORIANA | MCEWEN, ASHLYN | MCGEE, JAMESANDRIA | MCGEE, ORLANDREA | MCGEE, SEQUOAH | MCGEHEE, CLARK | MCGOVERN, STORMI

MCGOWAN, COLLIN | MCGOWEN, PAYNE | MCHENRY, DENTERRIUS | MCINNIS, ELISABETH | MCINNIS, SAM | MCINTOSH, DEON | MCKEE, HANNAH | MCKENZIE, DAVID | MCKINZIE, BRIANA | MCKNIGHT, GINA | MCLAURIN, MARCUS | MCLAURIN, OLIVIA

MCLENDON, LILLIAN | MCLENDON, RICHARD | MCLENDON, SHAUNICY | MCMANUS, CAYLEA | MCMANUS, CHLOEE | MCMILLIAN, ANNA | MCMILLIAN, KAITLYN | MCMULLAN, ALASKA | MCNAIRY, JADA | MCNAIRY, JOSHUA | MCNATT, MADISON | MCNICKLES, ANTONIO

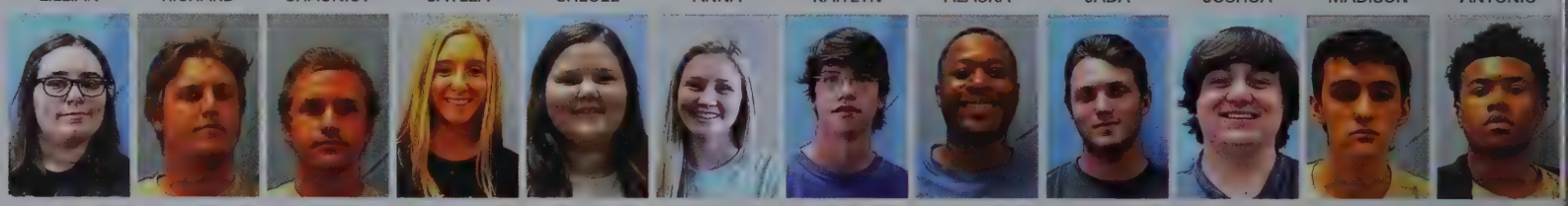

MCPHAIL, ELIZABETH | MCQUAGE, JAMES | MCQUAGE, KENNETH | MCREE, VIVIAN | MCSWEYN, CARRIE | MCSWEYN, KATIE | MEGGINSON, ROBERT | MERCHANT, ADRIEN | MEREDITH, CODY | MERRELL, ALEXANDER | MERRILL, ANTONIO | MERRIWEATHER, DERREIN

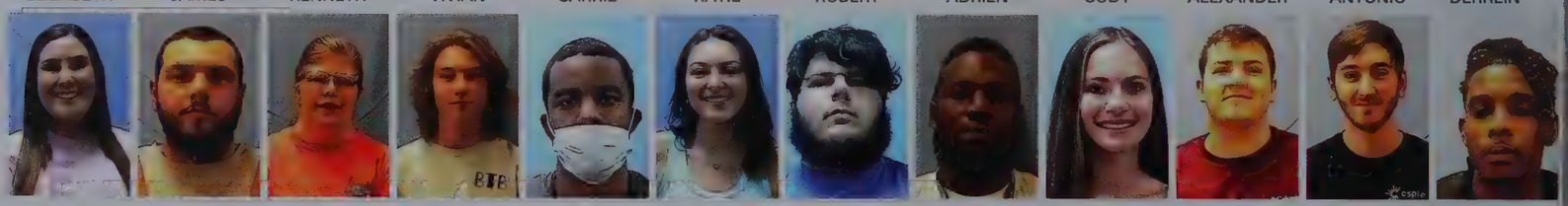

MICHEL, HANNAH | MILHOLEN, JOSHUA | MILLER, CATHY | MILLER, COLTON | MILLER, ISAIAH | MILLER, JACY | MILLER, JUSTIN | MILLER, KADARIUS | MILLER, MADELIN | MILLER, ROBBIE | MILLER, SKYLAR | MILLER, TANGELO

MOAK, KAITLYN
MOAK, LESLIE
MONROE, TAJARIUS
MONTALVO, RACHEL
MONTGOMERY, HALLEY
MONTGOMERY, LATAVIA
MOON, ALEXANDRA
MOONEY, AARON
MOONEY, ALEX
MOORE, ANNA
MOORE, CALEB
MOORE, HEAVENLE
MOORE, MADISON
MORA, DEREK
MOREHEAD, KIMBERELY
MORSE, PEYTON
MOULDER, CLAYTON
MULLINS, ELISE
MUNSON, DEWONNA
MURRAY, MANDIE
MURRAY, TREVOR
MUSE, JAMES
MUSGRAVE, HAILEY
MYERS, CALEB
MYERS, DALLAS
MYLES, JORDON
NATIONS, BRADY
NATIONS, CAROLINE
NATIONS, JOSEY
NATIONS, LYNSEY
NEAL, BRANDI
NEAL, FITZHUGH
NELSON, BRITTON
NELSON, CALEB
NELSON, LESTER
NELSON, WILLIAM
NETTERVILLE, GABRIEL
NEVELS, STEVIE
NEVELS, ZACH
NEWMAN, DANE
NEWMAN, MADELYN
NEWMAN, NELSON
NEWSOME, HANNAH
NEWSOME, JAKORIAN
NEWSOME, KELLI
NICHOLS, DARRYL
NICHOLSON, BRAYDEN
NICHOLSON, BROOKLYN
NIXON, CHRISTOPHER
NOBLE, ANNA
NOBLES, JOHN
NORMAN, JOHNNA
NORTON, JADA
NORTON, LINDSEY
NORTON, NICHOLAS
NUSBAUM, NATHAN
ODOM, ETHAN
ODOM, MICHAEL
OGLESBY, KOLBY
OLVERATORRE, ANA
ONEAL, JACOB
ORR, MADELINE
OSTER, MADISON
OSTER, MATTHEW
OWENS, HANNAH
OWENS, NAOMI
OWENS, TURNER
PAGE, SIERRA
PAINTER, JAKOB
PALFREMAN, MICKIE
PALMER, KATELYNN
PALMER, LAUREN
PAPIZAN, JAKE
PAPIZAN, KATIE
PARADA, JULIAN
PARDUE, EMILY
PARKER, JULIAN
PARKER, MICAH
PARKER, PERRY
PARKINSON, BEN
PARSONS, LAUREN
PATINO, SUSANA
PATINO, TRISTAN
PATTERSON, CHRISTIE
PATTERSON, CORY
PATTERSON, DEVIN
PEARSON, ANNA
PEARSON, JOSEPH
PEARSON, LAWSON
PEMBROOK, HERMAN
PENDLETON, INEISHA
PEOPLES, DEQUANTE
PERDUE, STEPHANIE
PERMENTER, WILLIAM
PERRY, JASON
PETTY, JOANNA

PHELPS, CHLOE | PHELPS, MADLYN | PHILLIPS, ARIEN | PIERCE, EVERETTE | PIERCE, JADA | PIGOTT, HAMILTON | PITTMAN, ALANNAH | PITTMAN, PORSHA | PLATT, KAYLEE | PONDER, EMILY | POOLE, MEAGAN | POOLE, MELANIE

PORTER, HARMONY | PORTER, ISABELLA | PORTER, JEREMY | PORTER, MACKENZIE | POSEY, CLAIRE | POUNDS, MASON | POWELL, JAQUEZ | POWELL, MICAH | PRATHER, DUSTIN | PRATHER, KAYLIN | PRESTON, MATTHEW | PRICE, JAIDEN

PRICE, JAMOSHA | PRICE, KELEE | PRICE, PAMELA | PRICHARD, BRODY | PYE, JAMAL | PARKER, MICAH | QUEZAIRE, JERMEL | QUINN, SEVANTE | RAGAS, MARTIN | RAIFORD, KELLY | RANGEL, DANIELA | RASBERRY, SKYLER

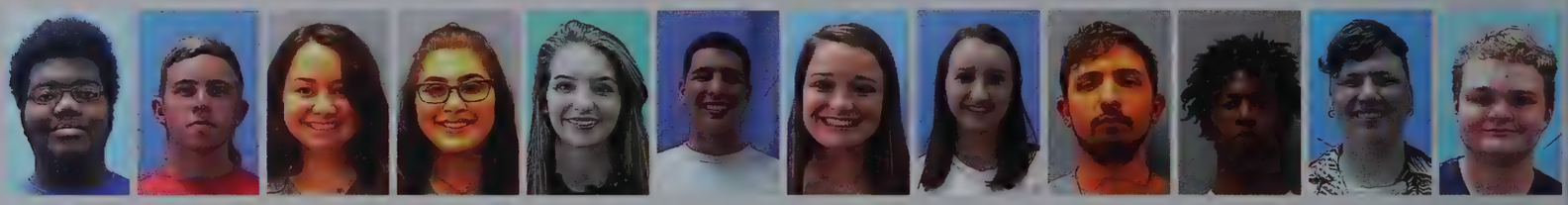

RATCLIFF, HOLLIS | RATLIFF, PIKER | RAYBURN, ADELYN | RAYBURN, KAYLEE | READY, BELLA | READY, JOHN | READY, RAYLEE | REDD, MADDOX | REED, THOMAS | REED, WILLIE | REEVES, CAMERON | REEVES, JAMES

REID, KIRBY | REINIKE, HUNTER | REYNOLDS, AUSTIN | REYNOLDS, ERIN | REYNOLDS, MEGAN | RIALS, LYNDSEY | RIAS, CHRISTOPHER | RICH, MICHAEL | RICHARDSON, ABIGAIL | RICHARDSON, HUNTER | RICHARDSON, JOSEPH | RICHARDSON, KEITH

RICHARDSON, WYATT | RIGBY, MAX | RILEY, JORDAN | RINEHART, JESSICA | ROBBINS, CAMERON | ROBERSON, ALEXIS | ROBERSON, CASSIDY | ROBERSON, HEATHER | ROBERSON, TAVEONA | ROBERTS, ANNA | ROBERTS, ARIANA | ROBINSON, JANYLA

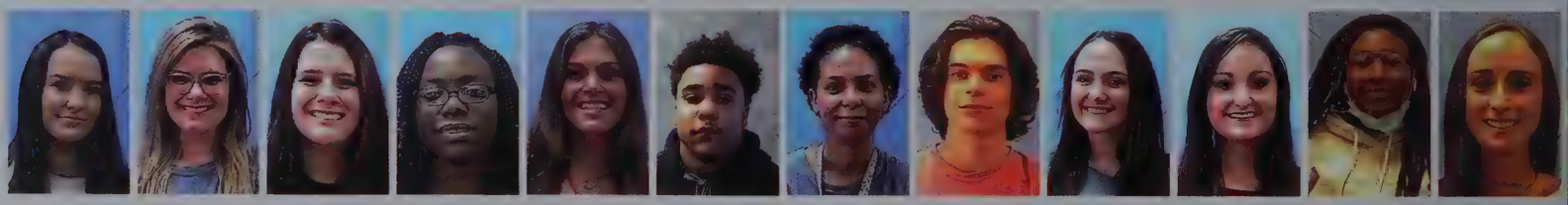

ROBINSON, KYLIE | ROBINSON, LAUREN | ROBINSON, MADELINE | ROBINZINE, KATRESHA | ROCHELLE, ANNALISE | ROGERS, ERICK | ROLLINS, BREANNA | ROMANO, CADE | ROMERO, LEIGHA | ROSES, DANNA | ROSS, NYLA | ROSS, SELENA

ROSS-GOFF, OLIVIA | ROUNSAVILLE, CARSON | RUNNELS, ALLIE | RUSHING, ROGER | RUSSELL, CHLOE | RUSSELL, JORDAN | JOSEPH, RUTLAND | RUTLEDGE, ANNA | RUTLEDGE, CALEB | RUTTLEY, CHRISTIAN | ROBIN, JOHN | SAMRAH, NIMRAT

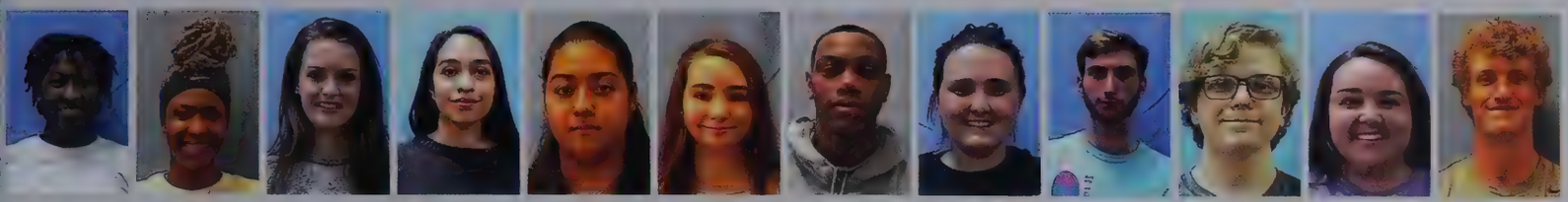

SANDERS, ANIYA | SANDIFER, TAQRIA | SANFORD, MAGGIE | SANTOS, AMY | SANTOSMARCELINO, CINDY | SANTUCCI, ZOE | SARTIN, RANDOLPH | SAULS, RACHAEL | SCOBEE, JONATHAN | SCOTT, DANIEL | SCOTT, SYDNEY | SESSUMS, RYAN

SEYMOUR, HALEY | SHARAK, KATIE | SHARPLEY, MICHAEL | SHEDD, PAIGE | SHELTON, NYKERIA | SHEPPARD, RYLEIGH | SHORTER, SHARLETTE | SHOWERS, DEZMON | SHOWERS, IKEEM | SHOWS, MADISON | SHUBERT, KELLI | SHUMAKER, MALARIE

SHUMAKER, SHANNON | SIAS, MELODY | SIKES, GRACE | SILVAN, KAYLEE | SIMMONS, OCEANIA | SIMS, DENNIS | SIMS, HUNTER | SIMS, KYLA | SIMS, TITUS | SINGH, HARPREET | SINGLEY, AIDEN | SIVILS, GRACIE

SLONAKER, JORDAN | SLUSHER, SHERRI | SMITH, ADRIENNE | SMITH, AHUSTYN | SMITH, ALLIE | SMITH, ALLIE | SMITH, ASHLEY | SMITH, ASIA | SMITH, AUBREE | SMITH, BRADEN | SMITH, CHINASTAZIA | SMITH, DAVID

SMITH, DYLAN | SMITH, EMILY | SMITH, GEORGE | SMITH, GRACIE | SMITH, GREGORY | SMITH, HARLEY | SMITH, HAYDEN | SMITH, HOLLIE | SMITH, HUNTER | SMITH, JACOB | SMITH, JADARRIUS | SMITH, JAIDEN

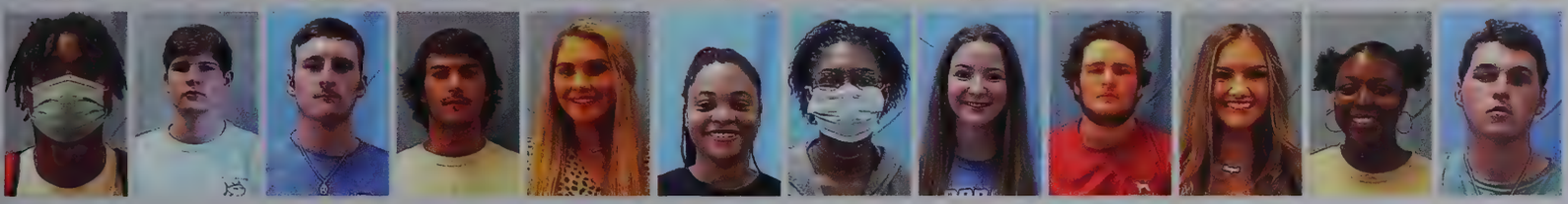

SMITH, JAQUAN | SMITH, JARED | SMITH, JON | SMITH, KEEGAN | SMITH, KELSEY | SMITH, KIARA | SMITH, KIARA | SMITH, KYLA | SMITH, KYLE | SMITH, LAINEY | SMITH, LATESHA | SMITH, LOGAN

SMITH, MACY | SMITH, NAOMI | SMITH, NEZIAH | SMITH, PAULA | SMITH, RACHEL | SMITH, RILEY | SMITH, RYAN | SMITH, SKYE | SMITH, SUZANNA | SMITH, TANNER | SMITH, TAYLER | SMITH, TAYLOR

SMITH, TAYLOR | SMITH, TESSA | SMITH, ZACHARY | SMOTHERS, DANIEL | SMOTHERS, DARIUS | SMYLIE, KELSEY | SORRELL, JAMIRIA | SPANN, MARVIA | SPEARS, NATHAN | SPENCE, REAGAN | SPENCE, TAYLOR | SPINKS, JACOB

SPITCHLEY, MADELYNN | SPURLOCK, TATEM | STAMPS, ASHTON | STANFORD, DESTINEE | STANLEY, DAVID | STARKEY, ABIGAIL | STARKS, IYONA | STECKLER, CHRISTIAN | STEELE, BRAYLEI | STEINWINDER, REBECCA | STEPHENS, GRACIE | STEVENS, KAYLA

STEWART, DARANEISHA | STEWART, DERRICK | STOGNER, ELIZABETH | STOVALL, ALEXIS | STRAND, ERIC | STRICKLAND, CARSON | STUDAWAY, QUANDARIUS | STUTZMAN, HANNAH | SULLIVAN, ALANA | SULLIVAN, ANNA | SULLIVAN, BREANNA | SULLIVAN, MARY

SUMRALL, DYNASTY | SUTTON, DANIEL | SUTTON, JAIDEN | SWARTS, SAMUEL | SYKES, DESHUNTAENAE | TALBERT, BRIDJETTE | TANKSLEY, ALIVIA | TANKSLEY, MISTY | TANNER, CRYSTALIN | TANNER, ERIC | TANNER, TANIYAH | TARVIN, TYREE

TAYLOR, BRADEN | TAYLOR, CHIQUANNA | TAYLOR, JOHN | TAYLOR, KALIYAH | TAYLOR, REAGAN | TEAL, LEAH | TERREBONEE, CAMELIA | TERREBONEE, KONNIE | THAMES, JON | THAMES, LAINA | THAMES, SAMUEL | THOMAS, ANNA

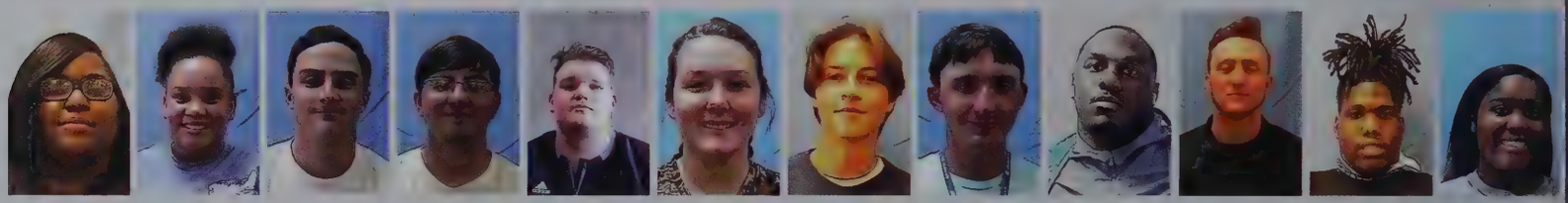

THOMAS, DAVIDCHA | THOMPSON, ARYIANNA | THOMPSON, BARRETT | THOMPSON, CHASE | THOMPSON, DWAIN | THOMPSON, EMILY | THOMPSON, JARED | THOMPSON, JOHNNY | THOMPSON, LAKENITH | THOMPSON, SHANE | THOMPSON, SHEMAR | THOMPSON, ZARREYAH

THORNHILL, LEAH | THRASHER, JADA | THURMAN, WILLIAM | TINDLE, TRENTON | TIPTON, ALYSSA | TOLBIRD, KALYNN | TOLOZA, JULIAN | TOWNSEND, JULIA | TOWNSEND, MARY | TRAVIS, JAMES | TRAVIS, LACREESHA | TREJO, ERICA

TREVILLION, IEAISHA | TROTT, MARTY | TRUNNELL, MARIAH | TUCKER, LATONYA | TURNAGE, DOROTHY | TURNAGE, JOHANNA | TURNAGE, LAINEY | TURNER, BYRON | TURNER, MALLORY | TWINER, BROOKLYN | TYLER, KATELYN | TYSON, ANNA

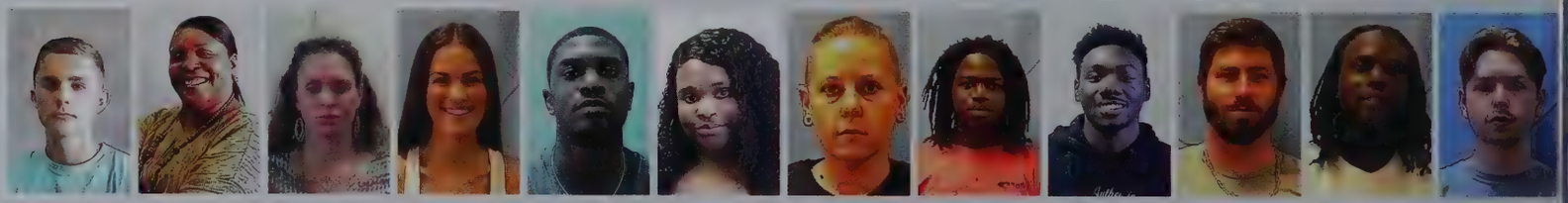

TYSON, BRADEN | TERRY, SANDRA | THORNTON, AUTUMN | TITUS, TORI | UPKINS, ZACHARY | VANCE, KADAOOS | VANSLOOTEN, RACHEL | VAUGHN, DYLAN | VAUGHN, ZAYCHEOUS | VIRAMONTEZ, CHRISTOPHER | VIRGIL, LADARION | WAGESCOGHLAN, CHRISTOPHER

WALKER, DAVID
WALKER, GEORGE
WALKER, HOLLY
WALKER, JERMARCO
WALKER, KELLY
WALKER, MELVIN
WALKER, SARAH
WALKER, TRAVIS
WALKERCLAY, MALLIYAH
WALL, HAYDEN
WALL, MADISYN
WALLACE, CARLY
WALLACE, MATTHEW
WALLACE, ZACHARY
WALLS, BRITTANY
WALTER, BAILEY
WALTERS, PAYTON
WALTMAN, ROBERT
WALTON, JEROME
WARD, KEAGAN
WARNSLEY, ALEXANDER
WARREN, GRACEE
WARREN, ISAAC
WARREN, PROMISE
WASHINGTON, BEYONCE
WASHINGTON, DYMONDE
WATSON, ASHLEY
WATTS, JACE
WATTS, JETT
WATTS, LEIGH
WATTS, TANNER
WEBB, TYLOND
WEBSTER, MADELYNN
WEEKS, CALEB
WELLS, JENNIFER
WEST, BRYSTON
WEST, DALTON
WEST, KATIE
WEST, MACIE
WESTBROOK, AMBER
WESTBROOK, CHANEY
WHEELER, DARIUS
WHITE, BENJAMIN
WHITE, CAMRYN
WHITE, CASSIE
WHITE, GERALDNAE
WHITE, GERALDNEISHA
WHITE, GRACE
WHITE, HUNTER
WHITE, KAVONDRA
WHITE, NATHAN
WHITE, NINA
WHITE, RITA
WHITE, TYRENAE
WHITEHEAD, BRADEN
WHITEHEAD, MACKENZIE
WHITEHEAD, MADISON
WHITEHEAD, MOLLY
WHITING, CORNESHIA
WHITTINGTON, PARKER
WILCHER, KARLOS
WILCHYNSKI, ETHAN
WILKINSON, JIMMY
WILKINSON, MADALYN
WILLIAMS, ANTHONY
WILLIAMS, ATLANTA
WILLIAMS, DAKOTA
WILLIAMS, DEMETRIUS
WILLIAMS, HANNAH
WILLIAMS, RAMIE
WILLIAMS, SHANIYA
WILLIAMS, SHIANN
WILLIAMS, TIARA
WILLIAMS, TREJAHN
WILLIAMS, WALKER
WILLIAMSON, HAILEY
WILSON, BAILEY
WILSON, CATHERINE
WILSON, IESHA
WILSON, JATERRICA
WILSON, JEREMY
WILSON, JESSIE
WILSON, LAUREN
WILSON, OMEKA
WILSON, PIEDRO
WILSON, SADIE
WILSON, SARA
WILSON, ZANYA
WITHERSPOON, TEQUILLA
WOLFF, JAMILYNN
WOMACK, BRIAN
WOOD, CHRISTIAN
WOODS, CAMERON
WOODS, ZACKARY
WRIGHT, NIJAH
WRIGHT, TANESHIA

WYANT, TABBETHA

WYLAND, AMBER

WEBSTER, ANDREW

TARBOROUGH, SHARICA

YATES, ELIZABETH

YOUNG, CHARLES

YOUNG, FRANCES

YOUNG, JAKRYA

YOUNG, KIERA

YOUNG, LIQOURI

YOUNG, RYLEE

ZELAYA, EMELY

ZIMMERMAN, ADYSON

ZIMMERMAN, CASEY

Wesson

SOCIAL
DISTANCING
FACILITY
FACE MASK
REQUIRED
Thank You.

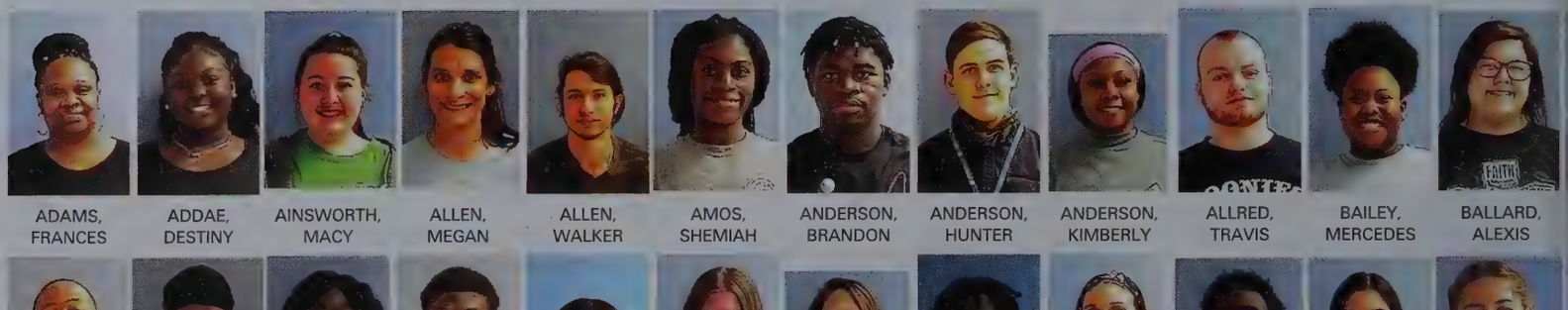

ADAMS, FRANCES | ADDAE, DESTINY | AINSWORTH, MACY | ALLEN, MEGAN | ALLEN, WALKER | AMOS, SHEMIAH | ANDERSON, BRANDON | ANDERSON, HUNTER | ANDERSON, KIMBERLY | ALLRED, TRAVIS | BAILEY, MERCEDES | BALLARD, ALEXIS

BANKS, DAYQUAN | BANKS, LEKAVIUS | BARNES, BRIYANNA | BARNES, EVAN | BARNES, TREVIANNA | BARONI, ANNA | BARRINGTON, ASHLEIGH | BATES, DEQUARIUS | BEARD, DESTINEE | BERRY, TONY | BERTRAND, MACKENZIE | BLALOCK, ADARA

BLALOCK, TIMOTHY | BLANTON, BRYNA | BLANTON, REISE | BOLYER, SKYLAR | BOTEO, JUAN | BOUDREAUX, HANNAH | BOURKE, CONNALLY | BOYD, DRUE | BRADFORD, TRAVEZ | BRADY, REIKO | BREWER, TIFFANY | BROOKS, CAMERON

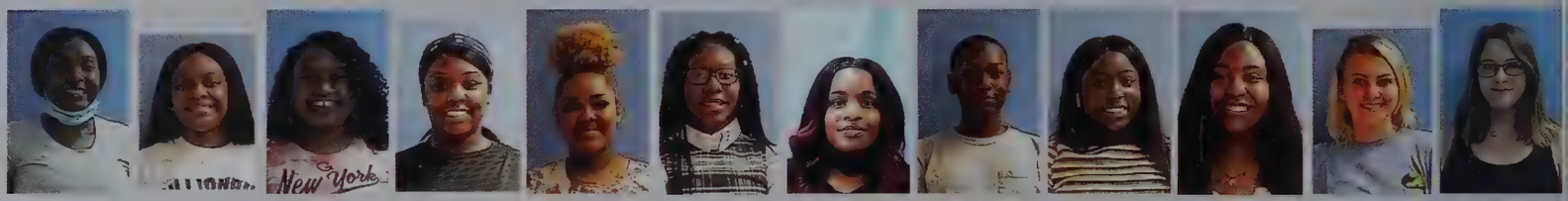

BROWN, CHARMAINE | BROWN, DEMARRIA | BROWN, GENESIS | BROWN, JAZMYNE | BROWN PORSHA | BROWN, PRIYA | BROWN, TIFFANY | BROWN, TORRANCE | BROWN, YAZMYNE | BROWN, ZURI | BRUMFIELD, GERI | BRYAN, CHELSEA

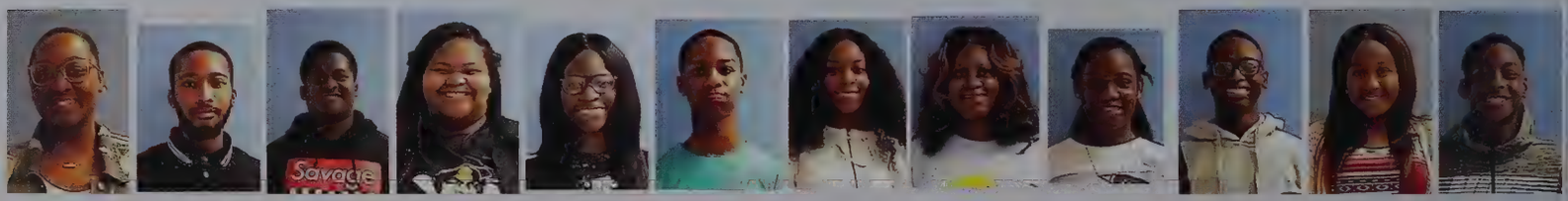

BUCHANNAN , TRENISHA | BUCK, DAN | BUIE, BRANDON | BURKES, ERIKA | BUTLER, AALIYAH | BUTLER, CAMERON | BUTLER, CARMEN | BUTLER, ,CRISHONDRA | BUTLER, JON'LEA | BUTLER, JORDAN | BYRD, TAYLOR | BAILEY, GARY

BAILEY, KIMORI | BATTEASTE, PROMISE | BECKEM, TRAKIMA | BELL, BRITTANY | BLANTON, AUSTIN | BLANTON, KIBAR | BLANTON, YASMINE | BROWN, ADRIAN | BROWN, KAMARI | BYNUM, ENDYA | CAIN, SHALIYAH | CAMERON, DAYLEN

CAMERON, KAIMON | CARLTON, BRIANNA | CARMAN, AUSTIN | CARRADINE, CAMERON | CARROLL, LATRICE | CARROLL, WILLIAM | CARTER, BRIANA | CARTER, JAHKERIA | CARTER, SHERKATLYN | CARVER, RAVEN | CASTANEDA, BRYAN | CAVINESS, SAIGE

CHATMAN, ENIAH | CHATMAN, ORANELL | CLAPP, VICTORIA | COCKERHAM, SHANNON | COLE, ASHTON | COLENBERG, TIARE | COLLINS, HALIE | COOPER, DEROSLYN | COOPER, LEON | CORNWELL, CHRISTOPHER | COSTA, COLBY | COX, LANDON

Natchez Campus Students

CRIDER, KATIE | CUMMINGS, KORBYN | CARPENTER, TIMOTHY | CARTER, LAURYN | CHAMBLISS, HAILE | CHATMAN, CHRISTOPHER | COLEMAN, ASHLEY | DAVIS, JARREN | DAVIS, STEVEN | DAWSONTURNER, WILLIAM | DEAN, ASHTON | DEKERLEGAND, MICHELLE

DEMBY, CIERA | DONALD, MURRAY | DOSS, SHATAJMA | DRANE, LILLIAN | DUCK, ASHIAH | DUNBAR, RAINE | DUNLAP, KENISHA | DELANEY, CARLY | DUNBAR, JUSTIN | EDNEY, JORDON | EDNEY, TAYLOR | EIDT, CADE

ELLIS, CHELSEY | ELLIS, KENSHARIS | ELMORE, JASMINE | EVANS, JOSEPH | EVANS, JILLIAN | EVANS, KENNEDY | FALKENHEINER, SARAH | FAUVER, DARA | FELLS, GANAIYA | FELTON, KARDARIUS | FELTUS, ALLIE | FERGUSON, JAVION

FIRLEY, CARL | FITZGERALD, KENNETH | FLANAGAN, MARY-ANN GRACE | FLOWERS, JAIDYN | FORD, BRYANNA | FORD, EXAVIER | FORT, LATRELL | FRANKLIN, ISRAELII | FRANKLIN, LACHELLE | FRANKLIN, MCQUEISHA | FREEMAN, IESCHA | FRISBY, AALIYIAH

FRYE, ASHLEY | FUERY, ELON | FURY, ALI | GAINES, WARDAJA | GALBREATH, CARLI | GASESFICKLIN, BEAULAH | GETER, DAISY | GIBBS, KENDRIANA | GILMORE, BRANDON | GOLDSBERRY, BRITTANY | GOODEN, KERRIELLE | GOULD, SELVALAS

GREEN, ALEXIA | GREEN, TAMIA | GRIFFITH, LATARA | GROCE, SCARLETT | GUADAGNO, SHAYLIN | GUEDON, CAROLINE | GURLEY, TIRRANY | HANNON, TERRANISHALA | HARDIN, JESSIE | HARRIED, LAKENDRICK | HARRIS, JACOREY | HARRIS, JONOVAN

HARRISON, JACOB | HAVARD, LANDON | HAVARD, MALLORY | HAWKINS, EDDIE | HAWKINS, JACOB | HAWKINS, TERREL | HEATHCOCK, HALEY | HENRY, KENNADI | HENRY, TAYLOR | HICKONBOTTOM, SANDI | HICKOMBOTOM, SEMAJ | HODGES, LENA

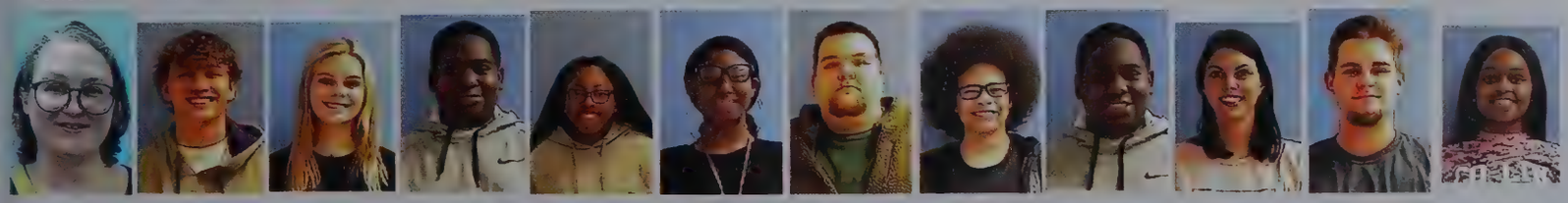

HOLIFIELD, CLAUDIA | HOLLAND, TANNER | HOLYOAK, MAE | HORTON, EMMANUEL | HUNT, AKERIA | HURST, JAILYN | HUX, HUNTER | HAHN, JEFFREY | HARTON, EMMANUEL | HERRING, FAYTH | IRVIN, GEORGE | JACKSON, ANGELIQUE

JACKSON, BRANDON | JACKSON, CHRISTOPHER | JACKSON, DEDARIOUS | JACKSON, MARGARET | JACKSON, ZANIA | JEFFERSON, DANILA | JEFFERSON, JAYLEN | JEFFERSON, KENYA | JENKINS, BEATRICE | JOHNSON, ASHLEIGH | JOHNSON, DEREKDREL | JOHNSON, MALIK

JOHNSON, OMARI | JOHNSON, SHERILYN | JONES, ANIYA | JONES, BRIANA | JONES, KEVIN | JONES, LAWRENCE | JONES, LUCY | JONES, NILAH | JONES, NIYAH | JONES, OLIVIA | JORDAN, KADADREION | JORDAN, TRAVIAN

JUNE, ALEXIS | JUNKIN, JAMES | JONES, TROY | KAISER, CHARLES | KASPERSKI, MADISON | KEETH, KARLEE | KING, JOHNATHAN | KING, SENIA | KNIGHT, AALIYAH | KNIGHT, CARL | KNIGHT, GRACE | KNIGHT, JANEETRA

KNIGHT, JARNESHA | KNIGHT, KHYRA | KING, NATHANIEL | LANDRUM, CIARA | LAROWE, BILLY | LAWSON, SMAUEL | LEAKE, TAYLOR | LEDFORD, JULIAN | LEE, HALEY | LEE, LINDSEY | LEE, TAMBER | LEES, HOLLIS

LEES, LANDON | LINDSEY, RYAN | LOGAN, JAMERIA | LOGAN, KENNETH | LOOMIS, MOLLI | LOWE, JORDAN | LEDFORD, PILAR | LEWIS, KAYLIN | MACK, JASMINE | MADISON, WILLIAM | MALONE, SANIYA | MANN, CHRISTOPHER

MAPLES, HANNAH | MARTIN, PRESLEY | MARTIN, WILLIAM | MATUSLOPEZ, NATHANAEL | MAZIQUE, ARTHENA | MCCALPIN, DESMOND | MCCRANIE, JORDAN | MCCULLEN, JAKERIA | MCDANIEL, ANNA | MCGEE, JADYN | MCGREW, CHRISTINA | MCGRUDER, DAMIRA

MCINTOSH, WHITNEY | MCKAY, RILEY | MCKENZIE, RANDALL | MCNEAL, KELSEY | MEARDAY, KEAURA | MELTON, NICHOLAS | MESSMER, ANDREA | MILES, DESMOND | MILLER, DONATO | MILLIGAN, JONTERRICA | MILLS, ANTHONY | MIMS, FLETCHER

MINOR, JADA | MINOR, LIONDELL | MINOR, TOMAZ | MIRELES, ERIKA | MOORE, MIRION | MORRIS, MIRACLE | MOORIS, TAVIA | MOSBY, MORGAN | MOSBY, SAMUEL | MUHAMMAD, KEYAIRA | MURRAY, HANNAH | MYLES, DENASIA

MYLES, ELEXIS | MARTIN, TAYLOR | MOORE, BRYSON | MOORE, MIRION | MOPHETT, BRAYLEN | MOSBY, SAMUEL | NETTLES, JAYDEN | NETTLES, MASON | NEWMAN, AARON | NEWMAN, WALTER | NUNNERY, SHELBY | NEAL, MILTON

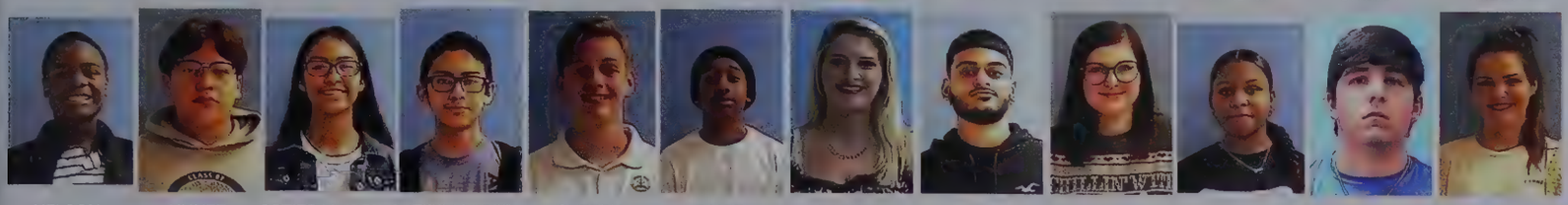

NELSON, JADARRIUS | NUNEZ, LANDON | ORTIZRAMIREZ, ANTONIO | ORTIZRAMIREZ, ITZEL | OVERBY, DYLAN | PAIGE, BRANDEN | PARKER, HANNAH | PATEL, KISHAN | PEEK, JESSICA | PERRY, AMARI | PETTY, MATTHEW | POLLAN, AUTUMN

POOLE, ANNA | POSEY, MIRACLE | POSEY, PARIS | PRATER, DEQUAN | PREE, CIARA | PROBY, CAILYN | PROBY, SHALISHA | PROBY, TREMECIA | PYRON, HARRIS | PYRON, HARTLEY | PARKER, SAMUEL | PERRIN, BLAKE

PETERMAN, HALLE | RATCLIFF, ANDREW | RATCLIFF, JONATHAN | REED, CYLENTHIA | REED, JORDAN | REESE, AVA | REYNOLDS JR, MELVIN | RILEY, ANNALYCE | ROBINSON, ASIA | RODGERS, JASON | ROJO, AYDEN | ROLLINS, TIYANNA

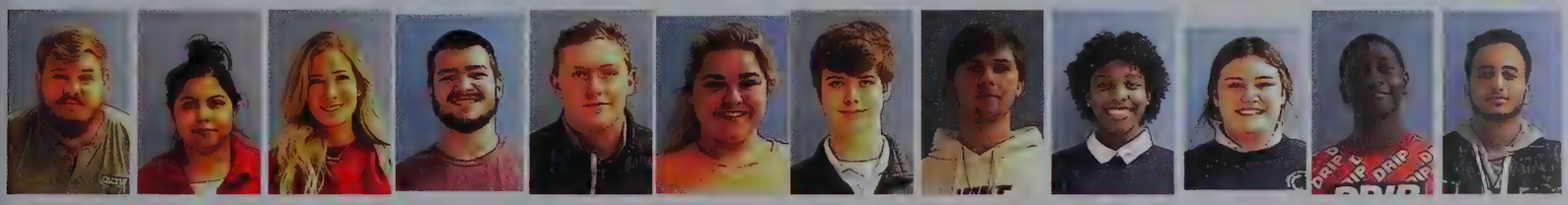

ROUSE, WILLIAM | ROY, RUMKI | RUNNELS, KENDALL | RUSHING, DOUGLAS | RUSS, JOHN | RUSSELL, MANDY | REHMS, GARY | ROBINETTE, MARTIN | ROLAND, JOY | ROMERO, EMILIA | ROUNDS, BRAYLON | SALEH, ALMONTASAR

SADIDGE, DEVYN | SCOTT, VINCENT | SEALS, PATRICK | SEWELL, LANDEN | SHOWS, WILLIAM | SIMMONS, JOSEPH | SINGLETON, JENAE | SISTRUNK, DIAMOND | SMITH, ALEXIS | SMITH, ASHIA | SMITH, ERIC | SMITH, ERICA

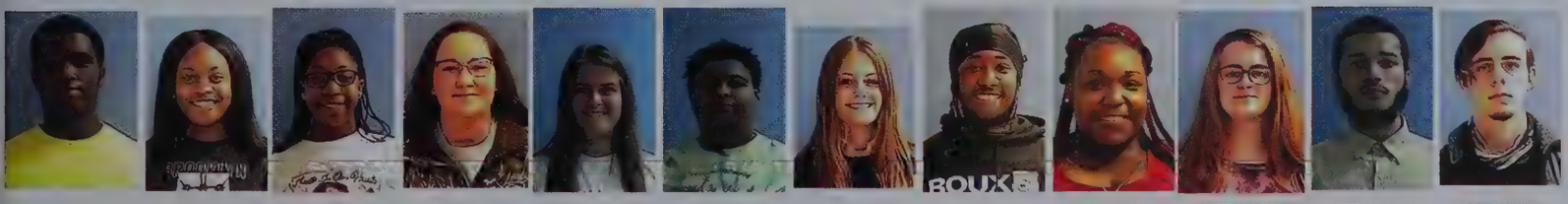

SMITH, EZEKIEL | SMITH, JHANYLA | SMITH, KADEJAHI | SMITH, KAYTLYN | SMITH, MADELINE | SMITH, MATTHEW | SMITH, MYRA | SMITH, ROBERT | STARKS, JOHNECIA | STEWART, HAYLEE | STEWART, JOSHUA | STROUD, NATHAN

SWAZY, ERIEL | SWAZY, LAURA | SWIFT, KERRYON | SWITZER, THOMAS | SHUTT, JACOB | STROUD, BAILEY | TAYLOR, LEE | TEMPLE, AMBERNECIA | THAYER, WILLIAM | THOMAS, JOSHUA | THOMPSON, CHANDLER | THOMPSON, SKYLER

THORNBURG, KEIOSHA | TRAN, VIVIAN | TUCKER, TRINITY | TURNER, HALEY | THOMPSON, SONIYA | TURNER, KATHRYN | VERUCCHI, MARIA | WALKER, CAITLIN | WALKER, TERRELL | WALLACE, ELIJAH | WARDEN, EMMA | WARE, KASASHA

WARE, PATRICIA | WARNER, AMAREYON | WARNER, NOURTIOUS | WASHINGTON, ARETSHA | WASHINGTON, JERVON | WASHINGTON, KAMIYA | WASHINGTON, KENDALL | WASHINGTON, KYLA | WEADOCK, ETHAN | WEATHERLY, TRISTAN | WEBBER, SOPHIE | WESBERRY, JASIN

WESLEY, RACHEAL | WESLEY, RUTH | WHITE, AARIQ | WHITE, ADRESE | WHITE, BRIANA | WHITE, JACOLBY | WHITE, TAKEYLA | WHITE, ZITERRYA | WILKINSON, LACEY | WILLIAMS, ANTONIO | WILLIAMS, ASHLEE | WILLIAMS, DAMORRIS

WILLIAMS, DESTINY | WILLIAMS, HALEY | WILLIAMS, ZHURE | WILLIS, HENRY | WINDING, JASMINE | WOLF, TAYLOR | WOODS, ALEXIS | WOODS, DANA | WOODS, SONTASIA | WRIGHT, CASSIDY | WRIGHT, CLAYVONJAE | WRIGHT, JALIYAH

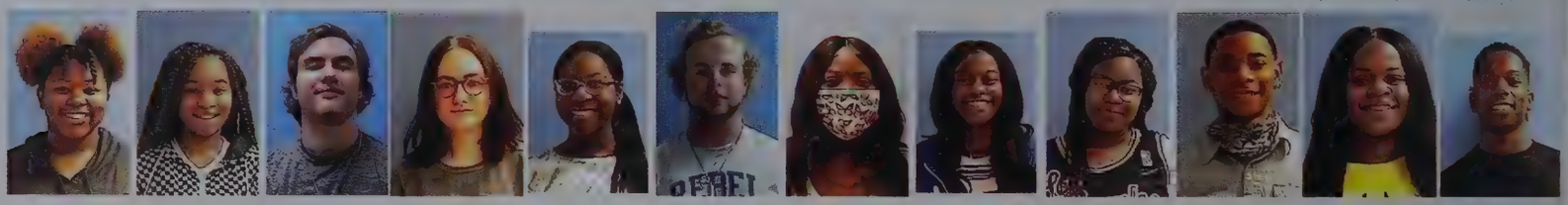

WARE, KALEIRIAH | WASHINGTON, AKAIYA | WHITE, BENJAMIN | WHITE, BETHANY | WHITE, JEKAYLA | WHITEHEAD, CHRISTOPHER | WILLIAMS, DAKOTA | WILLIAMS, JACAMBRE | WILLIAMS, JORDAN | WOODS, GARY | WOODS, TANIA | WRIGHT, TAYVEION

ZIMMERMAN, HEIDI

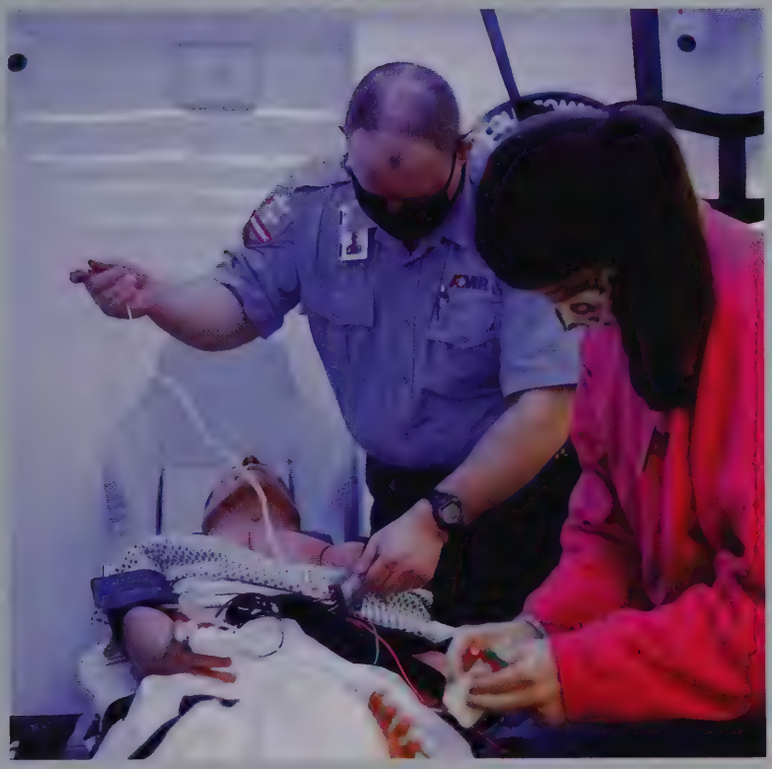

REDD-WATKINS
COPIAH-LINCOLN

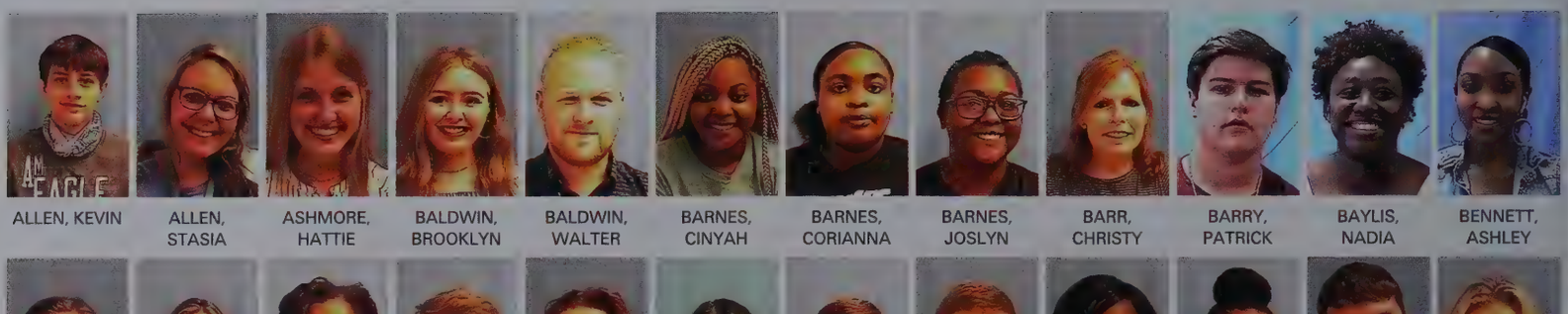

ALLEN, KEVIN | ALLEN, STASIA | ASHMORE, HATTIE | BALDWIN, BROOKLYN | BALDWIN, WALTER | BARNES, CINYAH | BARNES, CORIANNA | BARNES, JOSLYN | BARR, CHRISTY | BARRY, PATRICK | BAYLIS, NADIA | BENNETT, ASHLEY

BENNETT, DEANDRA | BERRY, CHRISANNA | BERRY, FREDERICA | BERRY, JOSEPH | BERRY, PARKER | BISHOP, MERCY | BLAYLOCK, ETHAN | BOLEWARE, BLAKE | BOONE, PAIGE | BOOTH, CHELSEY | BOWEN, AUSTIN | BOWEN, GRACELYN

BOYD, AMBER | BOYLES, ASHLEE | BRIDGES, REBECCA | BROADHEAD, CHRISTIAN | BROCK, TROY | BROWN, DAVID | BROWN, LANDON | BRYANT, KENNEDY | BURKETT, SUMMER | BUSBY, KRISTIN | BYNUM, HALEY | CAPITANELLI, CHEYENNE

CARRELL, JOSHUA | CARRICO, COOPER | CARTER, CAYLEE | CATCHINGS, JAMES | CHAIN, OLIVIA | CHANEY, RODERICK | CHAPMAN, LANDEN | CLARK, ISABELLA | CLARK, MERCEDES | CLINE, NICOLE | COCKRELL, EMMA | COCKRELL, JAMES

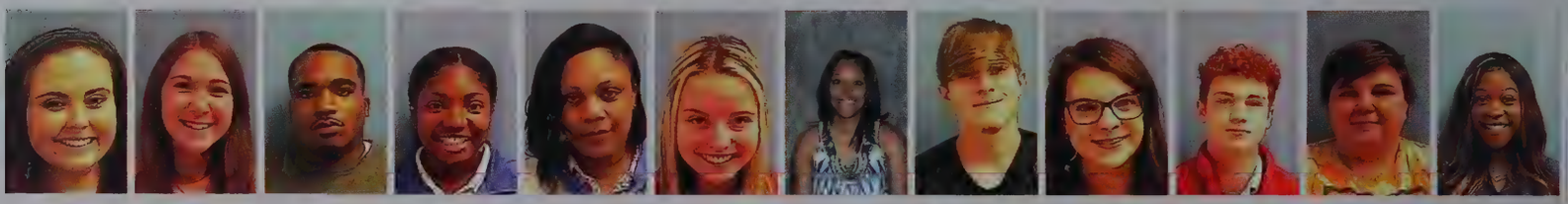

COCKRELL, MALLORY | COLE, AMBER | COLE, TRAVARIS | COLE, ZYKERIA | COLLINS, DEMETRIA | COLLINS, JACEE | COLLINS, LATOYA | COOK, ALEC | COOK, EMILEE | COOPER, SETH | CRAFT, DALEY | DAMPEER, MIKALA

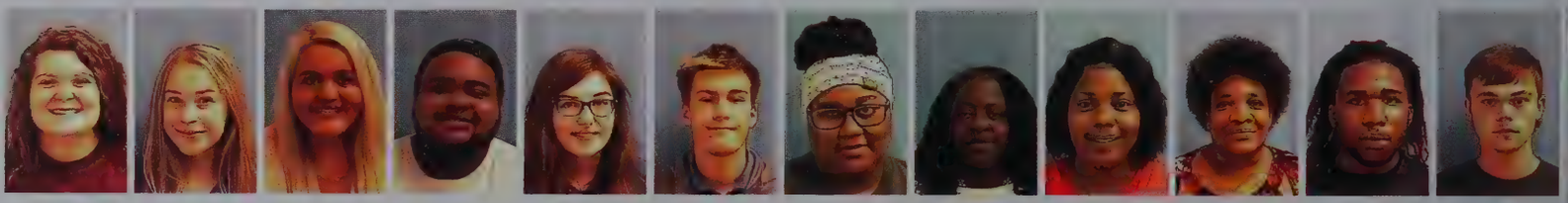

DAVIDSON, ERIN | DAVIS, KEELY | DAVIS, WHITNEY | DONALD, ELLIOTT | DOUGLAS, ASHLEY | DRENNAN, DAWSAN | DUCKSWORTH, LAKERIOUS | DUCKWORTH, PHYLLIS | DURR, AMECIA | DURR, GLENDA | DURR, STEVEN | EASTERLING, JOSEPH

EASTERLING, TAMAURIA | EUBANKS, BRIANNA | EUBANKS, WILLIAM | EVANS, ASHLEY | FAIRLEY, CANDACE | FLOYD, EMMA | FLYNT, JACKSON | FRANKLIN, PRESTON | FUNCHES, JAQUELINE | FUNCHES, JASYA | GATLIN, TYRESE | GENTRY, STEPHANIE

GIPSON, JOSEPH | GORDON, EASTER | GREGORY, JAYLON | GRIFFITH, AMBER | GRIFFITH, MORGAN | GROOVER, HARRISON | GRUBBS, MARCUS | GRUBBS, ROBERT | HARRELL, BAILEY | HARRELL, BRECKON | HARRINGTON, JAKARA | HARRIS, AUSTIN

Simpson County Center Students

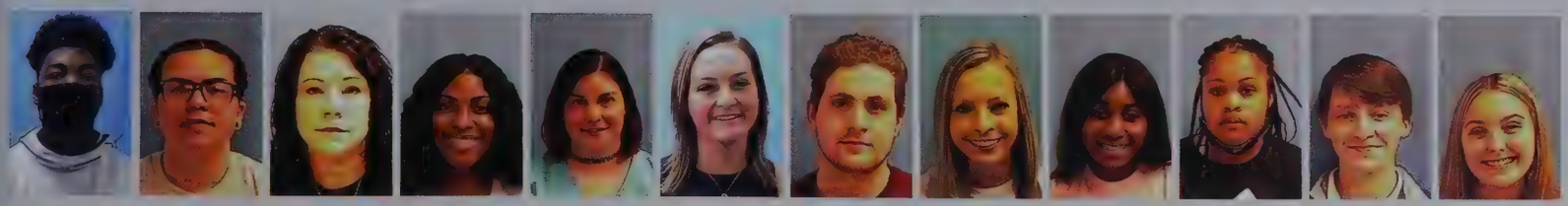

HARRIS, MALIK | HARSON, HANNA | HARVEY, PAULA | HAYES, SEKAYI | HAZEN, VICTORIA | HENDERSON, ANNA | HERRING, CHARLES | HOLLAND, BRITTON | HOLLOWAY, LACHYNA | HOLLOWAY, SHEPPANIE | HOLYFIELD, BAYLOR | HOUCHEN, ELISE

HUBBARD, SABRA | HUMPHREY, PARIS | HUX, CAITLYN | HATHORN, JAYDEN | JACKSON, ANTANIOUS | JACKSON, JULIEANNA | JACKSON, TRANYIA | JACOBS, SCARLETT | JENNINGS, JULIANA | JOHNS, JACOB | JOHNSON, NAPAJ | JONES, BLANE

JONES, CERRIA | JONES, CHYNA | JONES, HASANI | JONES, KRISTIN | JONES, MACKENZIE | JONES, MOLLIE | JONES, RAMSEY | JONES, ALECE | KELLY, BRIANA | KEMP, ANNA | KENNEDY, CARTER | KENNEDY, SADIE

KINDREX, LINDSAY | KNIGHT, JORDEN | KYE, LAQUALA | KEITH, MATTHEW | LANE, EMILY | LEE, ERICA | LEE, MADISYN | LITTLE, DAWSON | LITTLE, ELISABETH | LUCKY, EMILY | MABRY, MADISON | MADDOX, ANNIE

MADDOX, MADISON | MADDOX, MEGAN | MADDOX, SCOTT | MAGEE, EMILY | MAGEE, JORDAN | MAGEE, KENLEIGH | MAGEE, WALKER | MAYE, REBECCA | MAYFIELD, MACKENZIE | MCCOLLUM, KAITLYN | MCCOLLUM, KELLIE | MCCULLOCH, MAYA

MCKENNY, ERIC | MILLER, VICKIE | MOFFETT, MAKIESSA | MOODY, MADDIE | MORALES, JUAN | MULLINS, CONNER | MUNN, BAYLEIGH | NATIONS, RAYELLE | NEWSOME, JANORRIS | NOBLES, DESTINY | ODOM, MICHAEL | OLNEY, BRETT

OVERSTREET, NOAH | OWENS, SENFUR | PAIGE, LADONAA | PAREDES, JOSUE | PAYNE, ALYSSA | PEARCE, FAITH | PHILLIPS, GWENDA | POLK, CLAIRE | POMPY, CHRISTIAN | PRATHER, GABRIELLE | PUDAS, JONAS | PURSER, ANNA

RANKIN, JAMES | RAYBORN, BRIANNA | RHODES, MARKEISHA | RICHARDSON, GRACE | RILEY, JACQUELINE | RIVERS, JA KAJI | ROBERTS, HAILEY | RUSHING, ALYSSA | RUSSELL, ASHLEIGH | SALERS, ANNA | SCOTT, SHAWN | SHIVERS, ANNA

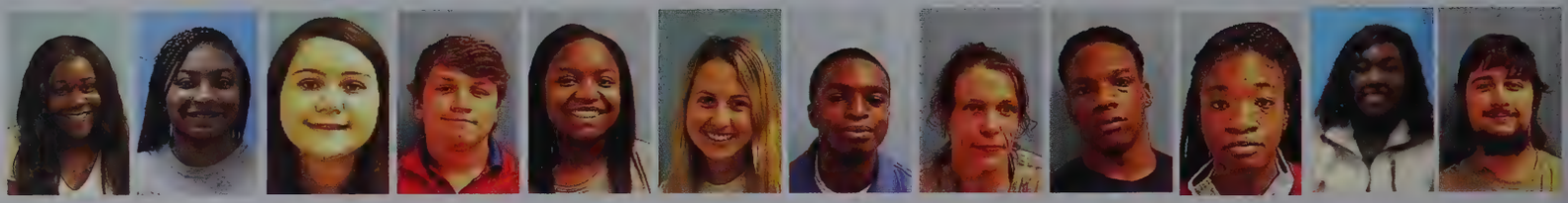

SIMS, NIJIA | SIMS, NYLA | SISTRUNK, LAUREN | SMITH, ANDREW | SMITH, CHELSIA | SMITH, JAYMEE | SMITH, JERED | SMITH, LYNETTE | SMITH, MALIK | SMITH, MIYAH | SMITH, SHAWNNAE | SMITH, VANCE

STANFORD, DESTINEE | SORREL, JAMIRIA | STUCKEY, PARIAH | SULLIVAN, CARLY | SULLIVAN, DARA | SULLIVAN, HAYDEN | SULLIVAN, JAMIE | SULLIVAN, MANDRELL | SULLIVAN, NAKIA | SUMRALL, DEZMUS | SIMS, NYLA | SPITCHLEY, MADELYNN

TEATER, LAUREN | THOMPSON, FELISHA | THOMPSON, HOPE | THORNTON, HANNAH | TILLMAN, JNIAH | TILLMAN, KANIAVIAH | THOMPSON, BARRETT | WADLINGTON, MACI | WALKER, ELIZABETH | WALKER, VERNON | WALLER, JESSICA | WANSLEY, ANNALEE

WATKINS, WARNER | WEEKS, PATRICK | WELCH, GRACIE | WELCH, KARLI | WEST, MACIE | WESTBROOK, MCKENNA | WESTON, ABIGAIL | WHITE, ALEXUS | WHITE, CAROLINE | WHITE, MARY | WILLIAMS, ANDREW | WILLIAMSON, HALEY

WILLIAMSON, TORI | WOOLEY, ANNA | YOUNG, BRITTNEY

Simpson

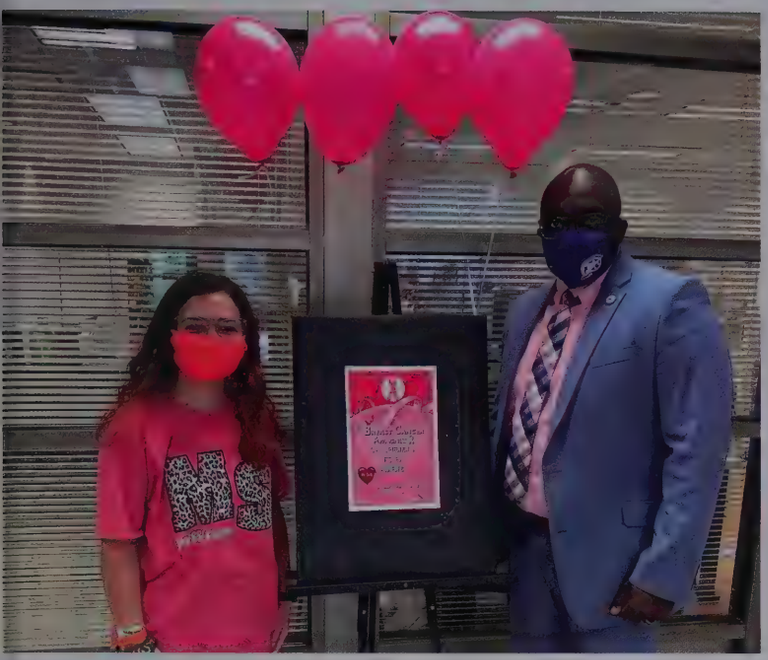

COPIAH LINCOLN
COMMUNITY COLLEGE

Chelsea Smith

Miss Co-L

in closing...

This year was unlike any other, and we applaud all members of the Co-Lin family for their tenacity. The Trillium yearbook would not be possible without help from Jostens Yearbook representatives Chris Creswell and Lori Shaw, Chuck Barnes Photography, Johnny Smith Photography, and many others.

-Natalie Davis & Scarlett Hart, Trillium co-sponsors

Photo by | SCARLETT HART

CO-LIN LIBRARY - WESSON
104561